THE LIMA TIMES-DEMOCRAT.

CABLE AND TELEGRAPH REPORT OF THE ASSOCIATED PRESS, RECEIVED OVER LEASED WIRE.

L. TWENTY-THREE NUMBER 18. THE TIMES-DEMOCRAT, LIMA, OHIO, WEDNESDAY, OCTOBER 31, 1906. PRICE TWO CENTS.

ARMER'S IRE

ıused Over Action of the B. & O.

etly Stole a March on hem Through the County Courts.

AIN IS DITCHED.

ee Engines and Five Cars Are Thrown Off the Tracks.

ıorers in Railroad Camp Then Fight Among Themselves.

ssociated Press.
li, Ohio, Oct. 31.—Armed men patrolling the Baltimore and railroad this morning, where 100 angry farmers of the vi- with their teams pulled three engines and five cars off the late yesterday afternoon and d them in the ditch.

he railroad men attempt to pull engines and cars back on the there will probably be serious le, as the farmers are very at what the company has done. rif Orr was summoned last ng and he came again this morn- Civil Engineer Griffith and Supt. nan of the B. & O. company also here but they offered no re- nce to the determined farmers. sheriff made no arrest of the who had pulled the engines and off the tracks and probably will o so unless there is more serious le. He left an armed guard at lace, though, and the tracks were ted all night.

Baltimore and Ohio is building off througa the county at this to shorten the main line. The rs object to some of the improve- s that are being made by the ad. They particularly object to rossing that the company has to build across a highway about quarters of a mile out of town s several feet above the highway. of the farmers went into court e three months ago and obtained junction to prevent the crossing put in at that grade. It is at crossing where the present le occurred.

railroad company stole a march e farmers. It went into court nt their knowledge and had the ction dissolved. The county missioners and the trustees of isonville declared that they did now the injunction had been dis- d. As soon as the company ob- d the order from the court it ned the construction of the cross- and put the engines and cars on rack to prevent the farmers from oying the work.

is morning the railroad laborers to work as usual, but not at the ing where the engines and cars ditched. The armed farmers are ung them closely, however to see they did not get too near the in their work.

st night the negroes and other la- s who are working on the rail- got in a fight among themselves eir camps and one of the negroes a narrow escape of being killed. her laborer shot at him but the missed the mark. The man did the shooting escaped.

Wreck Crew Sent.

ron, O., Oct. 31.—The Baltimore Ohio railroad will send a wreck- rew of a dozen men and entire to Lodi at 12:30 this afternoon ace the engines and cars on the again. The crew will be in e of Ed. Hagerly, of the yard s here. The company is bringing f its forces to bear to clear up the and Superintendent E. A. Peck, ew Castle hastened to Lodi this ing. The roadmaster at Chicago tion also went to Lodi to direct orce.

IVIDEND ON STEEL STOCK.

ssociated Press.
ew York, Oct. 31.—The directors e United States Steel corporation declared a quarterly dividend of of one per cent on the common s. This is the same as the last lend on the common stock. The tors also declared the regular terly dividend on the preferred k.

SENATOR CHAUNCEY HAS RECOVERED.

By Associated Press.
New York, Oct. 31.—Senator Depew, who recently returned to his country home to which he went from Washington, because of a general break down of his health, appeared in public last night for the first time since last spring.

Accompanied by Mrs. Depew, his son and two friends, he occupied a box at the New Amsterdam theatre. The senator seemed to have entirely recovered his health with a springy step was as gay as a youth of twenty, and appeared to thoroughly enjoy the performance.

WM. R. HEARST MEETS SNOW STORM.

By Associated Press.
Rochester, N. Y., Oct. 31.—The last day of William Randolph Hearst's final up-state campaign trip welcomed him with a driving snow storm and generally very unfavorable weather conditions for a political candidate with a worn out voice. In spite of the weather, when Mr. Hearst left here at 11 a. m., the understanding was that he would speak at meetings to be held this afternoon at Medina, Lockport, Niagara Falls and Batavia. The trip and the up-state campaign, so far as Mr. Hearst's personal participation is concerned, is expected to end to-night with three meetings in Buffalo, after which he will return to New York City.

GENERAL INTEREST

In an Important Election in District of Canada Today.

LIBERALS ARE ALIVE

And Making Strenuous efforts to Make a Good Showing.

By Associated Press.
Halifax, N. S., Oct. 31.—There is much interest throughout Canada in the bye-election which being held today in the Queens-Shelburne district of this province to fill the vacancy in the federal parliament caused by the unseating of Hon. W. S. Fielding, finance minister in Sir Wilfred Lauriers cabinet, for irregularities committed by his agents in the general election.

The minister is a candidate for reelection. His opponent is Dr. R. C. Weldon, dean of the law school of Dalhouse university and a former member of parliament.

In two recent bye-elections in Ontario and one in Quebec county for many years a Laurier stronghold, the government candidates were defeated and it is partly on this account that the liberals are making strenuous efforts to make a good showing in Queens-Shelburne county today.

WILL DETERMINE PEST'S LOCATION.

New Orleans, Oct. 31.—Search to determine whether the boll weevil has crossed the Mississippi river from Louisiana into the state of Mississippi was begun today in the vicinity of Natchez, by officials of the state crop commission. It was announced that the weevil would probably make its first crossing of the Mississippi this fall as it was believed that the river would prove no barrier to the pest. Recent cold weather however, has retarded the migration and the present search is conducted under the hope that the weevil may be found still confined to the Western side of the river.

MR. AND MRS. TEDDY OFF FOR AN OUTING.

By Associated Press.
Washington, Oct. 31.—President and Mrs. Roosevelt left Washinton at 11:15 o'clock today over the Southern railroad for an outing at Pine Knot, Mrs. Roosevelt's country home in Albemarle county, Virginia. They will return to Washington Sunday evening.

Surgeon General Rixey, of the navy, and M. C. Latta, one of the assistant secretaries at the White House, accompanied the President and Mrs. Roosevelt. The party occupied the private Pullman car Signet, attached to the regular Southern express train. It is scheduled to arrive at the little station of Northgarden, 11 miles beyond Charlottesville at which the presidential party will leave the train at about 11:15. They will then go horse back to Pine Knot, which will be reached in time for dinner.

In addition to making up his message to congress the president will take considerable outdoor exercise.

LIFE OF A CAD

Told in the Story of Count Castellane.

Whom Anna Gould, American Girl Lowered Herself to Marry.

GROSS INDIGNITIES

Endured by Young Heiress at the Frenchman's Hands.

Sad Story Told in the Countess' Fight for Legal Separation.

By Associated Press.
Paris, Oct. 31.—The Castellane divorce case was heard this afternoon before M. Henry Ditte, president of the tribunal of first instance of the Sine. Neither the count nor the countess were present. Maitre Cruppi, for the countees, pleaded for a divorce upon the documentary evidence submitted.

In an extended review counsel declared that the countess at the beginning of the suit was not acting under influence, but solely for the purpose of ending forever the peril of the moral desolation of her household. He explained the marriage contract, by which the regime of separation of property was established from the very beginning and stated that domestic difficulties arose over the question of money. Ill treatment soon followed, the court even striking the plaintiff before the servants.

When he reached the question of the infidelity charged against the count, M. Cruppi did not mention names or even initials designating the co-respondents as Madame "A." Madame "B" and so on.

M Cruppi asked that the countess be given the custody of her three children, and spoke for an hour and a half and had not finished when the court took a recess. Counsel's presentation of the case of the plaintiff constituted a complete and pitiful story of the wreck of her married life, due primarily to the count's extravagance. Even in spite of their domestic troubles the countess was too good and scrupulous to begin an action for divorce until she possessed full proof. She was only twenty when she was married in 1895, and Maitre Cruppi asserted the happiness of the honeymoon was disturbed upon their arrival in Paris by the count's demands for money. The countess' income was then $760,000 and the count allowed her $80 pin money.

The court room was crowded, among those being present were Americans.

More Money Demands.

By 1899 the countess interests, M Cruppi said, were so heavily compromised by the count's extravagance that ti necessitated a family meeting in New York and the appointment of a legal trustee. But the difficulties regarding money were unceasing, and in order to obtain funds the count pawned or sold at ridiculous prices the most costly objects. When the countess protested the count abused her in the presence of servants, and when she declined to attach her signature to documents he frequently pinched her and sometimes struck her, the first time being four months after their marriage.

In the course of the pleading M Cruppi protested against the "malicious reports in r egard to the countess intentions" and announced that she would leave France for America immediately after divorce is granted her.

In recounting the count's infidelity, the first instance cited by counsel was that with a married woman, described as "Madame A" in 1898. The correspondence was conducted through M Moret, the count's secretary. The countess accidentally discovered in the Castellane chateau a package of love letters, and when she protested the count struck her. The countess eventually placed the letters in the custody of a lawyer.

M Cruppi read passionate extracts from one of the love letters fixing a rendezvous at Dijon. It read:

"I am kissing you on the neck. Don't you feel it." And so on.

Counsel also detailed liasons with "Madame B" and "Madame C" whom the count met in aparments which he rented in different parts of Paris.

M Cruppi had not finished his presentation of the case when the hearing was adjourned until next week.

After recess M. Cruppi read from a note book kept by the cook of one of these apartments, giving brutally plain details of what counsel characterized as an "unpardonable offense against the counteas." He also read with "Madame C" whose maid mounted guard and signalled from a window when the coast was clear.

But, counsel continued, the count's love affairs were not confined to ladies of society. They included numerous other women, the reading of whose letters created merriment in court.

M. Cruppi said that the count's defense would probably be that, being young and rich, he could not protect himself against the assaults of lovesick women. In the face of the overwhelming evidence submitted M. Cruppi declared, his opponent could not expect the tribunal to ask for the summoning of witnesses. Counsel added:

"Does he imagine by dragging out the case to obtain forgiveness—No, No. Count Boni's plan to reconquer his affections is too transparent."

The final rupture came the day after the famous entertainment of King Charles of Portugal, December 12th, 1905. The count at that time insisted that the countess go with him to a shooting party given by a noble lady of whom the countess had cause to complain, and when the count became enraged at the countess' refusal she absolutely announced her intention to separate from him and began legal proceedings.

Counsel placed at $8,000,000 the total of the count's expenditures preceding the appointment of the trustee. At one time there was a seizure of their property in a suit for the recovery for a debt amounting to $220,000.

WITH SHORT PRAYER

W. C. T. U. Convention Delegates Follow the Usual Custom

AT PARSON'S THEATRE.

Regular Business of the Annual Meeting Will Close Tonight.

By Associated Press.
Hartford, Conn., Oct. 31.—The annual convention of the National W. C. T. U. in this city today entered on its last day. The programme called for one of the busiest days of the entire meeting. The prayer meeting and department conferences as usual, preceded the general session at Parson theater, which was principally taken up with short addresses by superintendents. Then followed a short business session at which some routine business of a minor nature was disposed of.

This afternoon the reading of the reports of the standing committees and the final report of the executive committee will wind u pthe regular business of the convention.

Tonight short addresses by the presidents of the various state delegations will be heard and prize membership banners will be presented.

RESTRAINED FOR TEN DAYS.

By Associated Press.
Washington, Oct. 31.—In the case of the Cleveland Electric Railway Company vs. The City of Cleveland, the supreme court of the United States today issued a temporary restraining order, prohibiting for ten days, the city from interfering with the operating of the railway company's property. The rule in the case is made returnable in ten days, at the expiration of which time the chief justice intimated the case might be taken up on its merits.

PET NAMES FOR TEDDY'S HORSES.

By Associated Press.
New Yor, Oct. 31.—A dispatch from Baltimore to the Times says that President Roosevelt recently bought a pair of fine coaching horses in the west. The animals passed through Baltimore last night. They were named Taft and Root.

The animals are excellently matched. They are half brothers, five years old, bay geldings, mahogany in color and 16 hands high. They were sired in Michigan by Woodbine, by Nutwood, the mother being French coaching stock. They were raised together and have never been separated. They will be driven exclusively to the president's coach.

EIGHT TO DIE

For Taking Part in Gigantic Robbery.

Transported to Cronstadt Where Soldiers Will Do the Rest.

WOMEN ARE ARRESTED

One Having a Large Quantity of Explosive in Possession.

Police so Far Unable to Catch on Who Took the Cash.

By Associated Press.
St. Petersburg, Oct. 31.—Eight of the identified participants in the robbery, Oct. 27th, of Cashier Hermann, of the custom house, according to the papers here were condemned to be transported by steamer last night to Cronstadt for execution by a squad of soldiers. Several women have been arrested on suspicion of complicity in the crime, including one who had in her possession a large quantity of explosives, but no trace has been found of the mysterious woman who decamped with the cash. The police are now working on the theory that she was a man in disguise.

It is learned that the robbers first intended to attack a shipment of $1,250,000 from the State Bank, Oct. 17th, but they were forced to abandon their plan because the authorities were warned and strengthened the police on duty in all the districts.

On account of the danger of robbery the State Bank has refused to undertake shipments of money to the provinces of Astrakhan and Saratoff and parts of Kazan and Simbirsk. The past fortnights record of robberies throughout the empire show that 203 crimes of that nature were committed and that the total booty secured, in addition to the St. Petersburg robbery of last week, was $152,000.

INFERNAL MACHINE INJURES ENGINEER.

By Associated Press.
Akron, O., Oct. 31.—Andrew McIntosh, a Baltimore & Ohio engineer, came near being blown to pieces and was shot as the result of coming in contact with an infernal machine last night. When he opened his tool chest at his home there was an explosion, and a revolver which was discharged sent a bullet into his cheek and burned him badly. Investigation revealed that a box had been placed in the chest containing a revolver and ten sticks of dynamite, but the dynamite did not explode. He will recover.

RUSSIA WILL HAVE AN ICE-FREE PORT.

St. Petersburg, Oct. 31.—The admiralty has decided to begin work in the spring on a naval station and ice-free port at Alexanderovsk on the Amur coast. Docks and arsenals will be constructed there enabling part of the fleet to operate in the Atlantic in case of necessity without passing through the narrow waters of the Baltic. Admiral Bostrem's squadron spent the summer in making the necessary surveys. Plans for a strategic railway to Alexanderovsk were drawn up long ago.

INDIANA SOON TO BE FROST BITTEN.

By Associated Press.
Indianapolis, Oct. 31.—Vice President Fairbanks today began a four days speaking tour of Indiana during which all parts of the state will be visited. The vice president is traveling on a special train and is accompanied by a number of the republican leaders of the state. A large crowd gathered at the depot when the special left here.

WOMAN DEAD FROM BURNS RECEIVED.

By Associated Press.
Columbus, Oct. 31.—Mrs. Etta Grooms, wife of James Grooms, of Grove City, this county, is dead from burns sustained while making apple butter. Her dress caught fire.

TOLD HOW IT FEELS TO BE ALMOST DEAD.

By Associated Press.
New York, Oct. 31.—The breath having left his body and his heart pulseless, Harry Beebe, of South Millville, N. J., was revived by three physicians Monday and yesterday was able to tell how it feels to be on the verge of death.

Mr. Beebe was stricken with heart failure and when Doctors Wade, Miller and Jones arrived, life seemed to be extinct. One of the physicians noticed a slight twitch of one of the muscles of the man's face and they at once resorted to a hypodermic medicine. Artificial respiration was produced and slowly but surely the man returned to life and is now on a fair road to recovery. The medical men regard the result of their efforts as almost miraculous.

LUMBER MEN WILL BE MADE AT YALE.

By Associated Press.
New Haven, Conn., Oct. 31.—It was announced today that a full professor of lumbering will be appointed at Yale as soon as an endowment fund of $150,000 is raised by the national lumber manufacturers' association for a chair of practical lumbering at the forest school of the university. Arrangements have been made by which the work in the department has been started, the committee in charge consisting of N. W. McLeod, of St. Louis; C. I. Millard, of Chicago, and F. E. Weyerhaeuser, of St. Paul.

JAMES D. YEOMANS

Former Member of Interstate Commerce Commission

PASSED AWAY TODAY.

Took Part in Several Important Cases Before That Body.

By Associated Press.
Washington, Oct. 31.—James D. Yoemans, formerly a member of the interstate commerce commission died today of a complication of diseases. He was 61 years of age.

Life's Work Important.

Mr. Yoemans took part in many of the important cases brought before the interstate commerce commission. He was a native of Wyoming county, New York, and had considerable experience in the railroad world. He entered the railway service early in life, became general superintendent of the Buffalo, New York and Philadelphia, was identified with other railroads, and later on became general superintendent of the Olen, Bradford and Warren railway. In the latter part of his railroad career he was identified with railroad building in New York, Pennsylvania and Mcihigan. He was succeeded on the commission by former U. S. Senator Franics M. Cockrell, of Missouri. Mr. Yoemans had private business interests in this city, to which he devoted himself after his retirement from public life. Judge Yoemans, as he was familiarily known, had a wide acquaintance with prominent men and citizens here and was very highly esteemed.

AN IDEAL PLACE FOR A MASSACRE.

By Associated Press.
Sheridan, Wyo. Oct. 31.—The Utes have crossed the Wyoming line and are apparently making for Ashland, appointed as a meeting place for the Cheyennes. They are going down Hanging Women creek and will reach its mouth on Long River near Birney probably to-night. The troops under Col. Argur left Sheridan today but will not be able to reach Birney before to-morrow night.

OFFICERS REFUSE TO TALK ABOUT IT.

By Associated Press.
Nashville, Tenn., Oct. 31.—Two express packages containing a sum of money estimated from $1,000 to $7,000 were missing from a Southern Express company car today when the packages were checked over here. The officers of the company decline tio say where the money was from or where destined.

LOSING STRENGTH.

By Associated Press.
Worcester, Mass., Oct., 31.—Representative Hoar's condition showed no signs of improvement during last night. His physician Dr. Frederick H. Baker stated that Mr. Hoar was very ill and that during the past day had lost considerable strength.

ELEVEN REDS

Arrested Last Night in New York City.

Arraigned Today and Held in One Thousand Dollars Bail.

TALKED OF CZOLGOS.

Never Denying That McKinley's Murder Was Justifiable.

Anarchist Who Yelled: "Down With Police" Gets Six Months.

By Associated Press.
NewYork, Oct. 31.—Emma Goldman, five other women and five men, all of whom are alleged to be anarchists and who wer arrested last night for alleged violation of the section of the penal code which prohibits "Unlawful assemblies for the purpose of overthrowing the government" were arraigned in police court today and held in $1,000 bail each for further examination. Policeman Schwarts who made a stenographic report of some of the speeches at the meeting said Julius Edelson, who spoke in Yiddish said that the people present had gathered to talk of Czolgos, the assassin of President McKinley. "He said they were there to discuss whether Czolgos's act was justified" said the policeman, "and he said they had nothing to retract."

Morris Berkowitz, who was arraigned on a charge of attempting to incite a riot at the time the arrests were made, was sent to the work house for six months. A detective sergeant who appeared against Berkowitz, declared that Berkowitz shouted, "Down with the police." Berkowitz declared he was innocent.

GOVERNMENT AID TO FIND CHILDREN.

By Associated Press.
Monicktown, N. B., Oct. 31.—In an effort to clear up the mystery of the disappearance of the two little children of Mr. and Mrs. John Creamer, who dropped out of sight five months ago, the provincial government has been called upon for aid. Under government direction it is hoped a search more extensive than any previously conducted will be made of the woods and swamps near Bayfield, West Moreland county. The two children, a boy and girl, aged three and four years respectively, left home one Sunday afternoon five months ago and have not been since seen. For weeks large parties of searchers from all over the county hunted vainly for them.

MANY MILLIONS FOR BIG DITCH.

By Associated Press.
Washington, Oct. 31.—The Isthmian canal commission desires an appropriation of $25,465,458.73 to take its work on the Panama canal during the fiscal year ending June 30th, 1908. The estimates calling for this amount of money were made public today by the commission. The amount appropriated for the canal work for the fiscal year which will end June 30, 1907, was $25,456,415.08.

WIND UP SPEECHES DRAWING TO CLOSE.

By Associated Press.
Oswego, N. Y., Oct. 31.—The last upstate tour of Chas. E. Hughes prior to the election of Tuesday next is drawing to a close.

Beginning today Mr. Hughes will gradually work his way to the east and south, reaching New York on Friday night when he will address meetings in Long Island City and Brooklyn. The candidate and his party left here early today with Syracuse the objective point for the night meeting. After a fifteen minute ride there was a stop at Fulton, where Mr. Hughes made a brief address. At Auburn there will be an afternoon meeting. Mr. Hughes will have a rest of several hours there.

It has been arranged for Mr. Hughes to make three noon day speeches in Schenectady on Friday.

NewspaperARCHIVE®
NewspaperARCHIVE®

221-223 North Main Street. DRY GOODS BLUEM 221-223 North Main Street.

UMBRELLAS.

Two Special Bargains in Umbrellas.

For the next few days we will have on sale two fine Umbrella bargains, one at $2 50 each and the other at $3.75 each.

A $3.50 Umbrella, Union Taffeta, rain proof and fast black, pearl handles with gold trimmed, all for $2 50.

A $5.00 Umbrella, Gloria silk, tape edge, a good paragon frame, full 26 inch size, with pearl and gold trimmed, extra fine handle, all for $3.75.

221-223 North Main Street. DRY GOODS BLUEM 221-223 North Main Street.

A Wealth of Loveliness in the

NEW SILKS.

Plain and Novelty silks in an immense variety—designs and weaves that can only be found here.

Beautiful Plaids.

At 60c the yard, bright and dark colorings, a special value at this price. Other assortments at 75c and $1.00 per yard.

Our Late Arrivals.

Most beautiful plaids in choice and pleasing designs, beautiful colorings, at $1.25 and $1.50 the yard, specially priced.

Plain Taffeta Silk.

At 58c the yard, a wonderful value, 19 inch Taffeta, in every shade that may be needed.

At 69c the yard, a Taffeta that's worth 75c.

Chiffon bond Taffeta, one that we can guarantee, 19 inch at 85c and 21 inch at $1.25 the yard.

Moneybak Silk.

We show a big variety of Moneybak silks at $1 to $2.

221-223 North Main Street. DRY GOODS BLUEM 221-223 North Main Street.

Three Pairs for 50 Cents.

HOSE SALE.

It doesn't make any difference whether you have bought stockings for fall or not, you should be interested in this sale, for it affords a chance, in fact, an absolute certainty of saving 7c on every pair ladies' fleeced lined black cotton hose, regular 25c values.

THREE PAIRS FOR 50c.

G. E. BLUEM

221-223 NORTH MAIN STREET.
THE DRY GOOD, DRESS GOOD AND CLOAK HOUSE.

COLONIAL SILVER.

The Best Known Pattern on the Market

At Popular Prices.

We are now showing a complete line including Knives, Forks, Spoons, Ladles, Tongs, Sets, Cutlery and Miscellaneous Silverware. We are always pleased to acquaint you with the latest designs in jewelry.

M. U. BASINGER,

63 Public Square.

SCRAPPY PAPA HANDED A FINE.

By Associated Press

Columbus, Oct 31—"I was crazy mad when my boy hit me on the head with a care and probably did things I should not have done," said Lawson Emerson, supreme court clerk in police court Wednesday when he changed his plea and pleaded guilty to a charge of drunkenness filed by Officer Conley, who arrested Emerson Sunday at midnight. He was fined $10 and costs.

Quinsy, Sprains and Swellings Cured

"In November 1901, I caught cold and had the quinsy. My throat was swollen so I could hardly breathe. I applied Chamberlain's Pain Balm and it gave me relief in a short time. In two days I was all right," says Mrs L. Cousins, Otterburn, Mich. Chamberlain's Pain Balm is a liniment and is especially valuable for sprains and swellings. For sale by all druggists.

AT THE ALTAR

In the Presence of Over 500 People

Wm. Wein and Miss Francis McLain Took Sacred Avowel

OF MAN AND WIFE.

South Side Church of Christ the Scene of the Happy Event.

Two Other Weddings Mentioned Today.—South Side News.

Brief beautiful and impressive were the ceremonies at the south side Church of Christ last evening at 7 30 o clock, when Rev George Sims, with the ring service united in holy matrimony Mr Wm H Wein, of Spencerville, and Miss Lillian McLain, of this city. Over 500 people, relatives and friends, responded to the invitations, which read as follows

You are invited to be present at the
Wedding Ceremony of
Miss L Francis McLain,
to
Mr Wm H Wein
at the
South Side Church of Christ,
Lima, Ohio,
Tuesday, October 30, 1906, at 7 30
At home after Nov 15, 1906,
at No 12 Broadway
Spencerville, Ohio

Promptly at 7 30, the bride, attended by a dear friend, Mrs H Easton, of Bradner, O, entered the audience room at the west aisle, and the groom attended by Mr H Easton, entered by way of the east aisle, and were ushered to the altar in the presence of the officiating minister. At the piano, Mrs Richard Littler softly played Lohengrin's wedding march, then, after prayer and the reading of God's word, the solemn vows were taken.

The bride is well and favorably known in this city, and has been for several years a teacher in the Church of Christ Sunday school.

Among the most interested witnesses to the ceremony were the bright little faces of the children of her Sunday school class. For several years the bride has been forelady at the VanHorn millinery store. The bride was indeed a pretty picture in a plain gown of Duchesse ivory silk, adorned at the throat by a beautiful diamond brooch a gift of the groom, and carried a very pretty bouquet of American beauty roses. Her attendant, Mrs Easton, wore a beautiful cream colored gown trimmed with dainty laces.

Mr Wein, the happy groom, is a well known and prosperous restaurateur at Spencerville and has a host of friends in this city as well as at home, who join the Times Democrat in wish him and his bride all the joy that married life affords.

Mr and Mrs Wein left via the C H & D for Toledo, and from there will go to Cleveland where they will spend their honeymoon.

Schultz-Polls Nuptials.

Yesterday afternoon at 4 o'clock the Rev Sims solemnized the wedding of Wilson G Schultz and Miss Nellera G Polls. This wedding also took place at the south side Church of Christ.

Mr and Mrs Schultz go to Oklahoma to make their future home.

A Nuisance.

Somebody could gain the undying gratitude of a suffering multitude of south siders by calmly, but cautiously, leading that old goat which has been standing around in the vicinity of the Kibby Corner transfer station, to the woods about 40 miles this side of nowhere and losing him. Timid women and careful men are afraid to pass the solemn looking brute, and besides he isn't a bit particular whose yard he enters to feast on every old thing in sight. 23 Bills

Brief Mentions.

The Claude Cavanaugh family have moved to Sandusky city, to make their future home.

Both Mr and Mrs Walter Dietrich, of south Pine street, near the bridge are reported as quite ill.

Friends will be glad to learn that Frank Siebei is regaining health, and was able to sit up yesterday.

Little Miss Gladys the 10 year old daughter of Mr and Mrs Lon Raas bottom, of west Kibby street, is critically ill.

W C Evans is the name of the new yardmaster at the local L E & W yards.

Mrs L L Shattuck, daughter Arline and son Loria, of south Main street, have gone to Los Angeles Cal their future home.

Mrs John Snider and two daughters of near Anderson, Ind are visiting relatives in this city. They were at the J C Mack home, on south Central avenue, yesterday.

South side peole who love art and have not seen that $75,000 painting at the Bluem dry goods store, have missed a grand opportunity of seeing something great.

To Remove Freckles & Pimples In Ten Days, Use Nadinola

A new discovery, sold under a positive guarantee and money refunded in every case where it fails to remove freckles, pimples, liver-spots, sun-tan, sallowness, collar discolorations, blackheads and all eruptions of the skin, no matter of how long standing. Cures ordinary cases in 10 days, and the worst in 20 days. After these defects are removed the skin will be clear, soft, healthy and beautiful. No possible harm can result from its use. 50 cents and $1.00 at leading drug stores or by mail

NATIONAL TOILET COMPANY, Paris, Tenn.
Sold by H. F. VORTKAMP, Druggist.

NEMO CORSETS SOLD BY GREGG & CO. | **R. T. GREGG & CO.** | BUY A NEMO CORSET.

ARE BUSY AS BEES IN THEIR CLOAK ROOM

The reason is they produce the desired garments at the right price. If it is a fine high grade garment it is here; if a moderate priced garment it is here; if a low priced garment it will be found here. We positively guarantee both quality and price. Our wraps are all made from choice materials and by the best manufacturers in this country who employ only skilled workmen in their construction. A look over our superb line will convince you of their merits.

The Sales are the Convincing Point to Us and a Look Should Convince You.

Ladies' Coats from $45.00 down to $5.00, all colors. Children's Coats from $15.00 down to $1.95, all styles. Misses Coats from $25.00 down to $5.00. Children's Polar Bear Skin Coats, all colors; also Polar Bear skin by the yard in brown, cardinal, grey and white. We are headquarters for all grades and kinds of fine furs. Everything in the Fur line will be found here.

COME AND LOOK THE LINE OVER

R. T. Gregg & Co.

212-214 North Main St.

ELECTION DAY IS ON TUESDAY, NOVEMBER SIXTH.

THE IDLER.

Last night the lady employes of the Bluem dry goods house boarded a Western Ohio car and went to the home of Miss Alta Reed, south of this city and accorded Miss Reed one of most pleasing and elaborate showers of the season. Miss Reed is soon to be wedded to Mr Melvin Leedem, a worthy young man of this county.

TICKETS NOW READY.

Will Be Distributed Friday Throughout County.

The ballots for the election of next Tuesday will be delivered to the board of election tomorrow and distribution will be started throughout the county on Friday.

All ballots for the county precincts will be given to the presiding judges who are requested to call for same on that day. A guard will be placed on duty at the board rooms immediately on the appearance of the tickets and they will not be left unguarded from that time until each presiding judge is handed his supply.

HALLOWE'EN DANCE TONIGHT AT WHEELER HALL.

Seldon's Popular Orchestra as usual. 31

MEMBERSHIP CONTEST WILL CONCLUDE WITH A BANQUET

Prof. Davison Will Officiate as Toastmaster and the Association Orchestra Will Furnish Music For the Affair.

No 8—"Say, didn't we do 'em."

The above is a typical illustration of the smile worn by the Y M C A men who are in for the big banquet at the Association building, Friday, Nov 2 7 00 p m. Is this fellow a Red a blue or white? This is what is of chief interest to the members of these various sides. At present writing he's a blue but the next few hours may turn the scales. The contest closes at 10 p m tonight and the result will be announced Friday evening, just before the feast. Invitations have been issued to all members and contributors of the association as this is the annual association [illegible] to mark the close of the membership campaign that has been on for the past forty days. To insure a place at the banquet reservation must be made not later than Thursday Nov 1.

The following is the program and menu. The association orchestra as a whole will appear for the first time and—well, hear what they can do Friday evening.

Toastmaster—Prof John Davison superintendent of Lima public schools.
Speaker—Rev T H Campbell D D, pastor of Trinity M E church.

The following men will respond to toasts

A D Hildreth, F W Curtis, Rev George Lord, Manly Osgood, Prof A F Bloser.

Music by the Association Orchestra, C D Campbell, director.

March— Howe & Stetson ... J W Seeley
Overture— The Bridal Rose' ... C Lavallee
Selection from the Comic Opera Woodland ... Gustav Luders
Intermezzo Petite— In Roseland ... Max C Eugene
Idylle— Smiles and Caresses' ... Theo Bendix
Selection from the Comic Opera Prince of Pilsen' ... Gustav Luders

Menu.

Cream of Tomato Soup
Celery Cheese Wafers
Roast Beef Brown Gravy Veal Loaf
Creamed Potatoes
Pickles Fruit Gelatine Olives
Hot Rolls White Bread
Ice Cream Cake
Coffee Fruit

CALL FOR

LIMA BEER

THE HOME PRODUCT,

A BEER OF HIGH QUALITY

LIMA BREWING CO.

Both Phones 37.

It is a well known medical fact that pine resin is most effective in the treatment of diseases of the bladder and kidneys. Sufferers from back ache and other troubles due to faulty action of the kidneys find relief in the use of Pine-ules. $1 00 buys 30 days treatment. Sold at H F Vortkamp's drug store

MEAT PACKERS TOOK WARNING

By Associated Press

Columbus Oct 31—State Food Commissioner Ankney has just received reports of examination made by his chemists of meats secured recently in the markets here showing that the products of two packing houses one in Chicago and the other in Boston is free from all objectionable substances. The meats of these same houses when examined early in the summer were found badly doctored.

Are you troubled with piles? One application of ManZan will give you immediate relief. H. F. Vortkamp's drug store.

CHILD LABOR LAW PUT INTO EFFECT.

By Associated Press

Columbus, Oct 31—State School Inspector J H Morgan has just concluded a prosecution at Dayton under the child labor law, one at Xenia and one at Zanesville. Four of them were for the employment of children under 14 years old and three for employing children under 16 years old, not having a certificate of elementary education. Fines of $10 and costs were assessed in each case.

NewspaperARCHIVE® NewspaperARCHIVE®

[AK]ERMAN WINS TITLE FROM ALEX. SWANSON

[Swans]on Lost the First Fall [o]n a Crotch Lock in 1:46:30.

WANTED TO QUIT

[W]as Compelled By the [Re]feree to Conclude the Match.

Was "All in" and [Pu]t Down in Less [th]an Two Minutes.

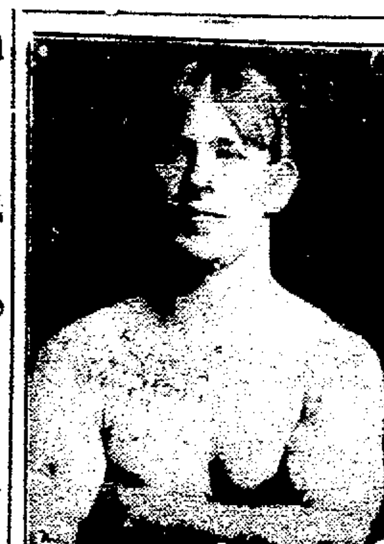

AL AGERMAN
Local Wrestler, Who Now Holds the Title of Champion of the World.

CONTEST FACTS.

[Winne]r—Al Akerman.
[Loser]—Alex Swanson.
[Title] Involved—Welterweight [Cham]pionship of the world.

TIME OF FALLS.

[First] fall—1:46.30.
[Secon]d fall—1:15.
[Atten]dance—1,050.

[The Ak]erman-Swanson contest has [...] and Akerman now holds and [is re]ady to defend the title of [...] welterweight wrestler of [...] If there are any doubting [...] on this score, it is now up to [...]produce the man in the wel[ter] class who will make the ef[fort to w]rest it from him. Akerman [...]feat a middle weight to win [a]nd it must be a welterweight [...] win it from him when that [...]s. Bartl, the fighting Cana[dian ...] his alleged manager, Fin[ey ...] already aspiring to take the [...]ght title from Lima, but they [...] to win it according to wrest[ling ...] if they succeed in their de[sire. Ak]erman is not afraid to wrest[le middl]eweights and has already [...] many of them, and has de[feated ma]ny of them, but if Mr. Bartl, [or any ot]her middleweight wants the [...]h the Lima man won last [...] will have to wrestle in the [...]ght class and post a forfeit [...]he weight.

[Ch]ampion Swanson, as he was [...] came to Lima and as he was [...] left here today were vastly [...] He came, as Bothner did, [...] Akerman a sprightly country [...]ose defeat could be accom[plished ...] a walk. After he got on the [...] the Lima man, however, he [found] out about the only thing he [...] was to get behind the "coun[...] and ride and loaf. When[...] attempted to use a wrestling [...] got himself into trouble and [...]ng tactics that were tiresome [...]dience and which finally be[...] gravating to both Akerman [and R]eferee. Dr. Jones, he held on [...]al man's legs, keeping as far [...]n the reach of the smaller [...]t was possible, for one hour [and forty]-five minutes. By this time [...]lmost as tired as some of the [...]s who wanted some "Slap[...]ed similar to that shown by [the figh]ting Canadian. Then in a [...]empt to give Akerman a side [...] was caught napping by the [...]alte and in a twinkling he [...]ictim of Akerman's favorite [...] fatal crotch lock. That was [...]ing of the once "Terrible" [...]e was not as long waisted as [...]r half as strong, and his ef[forts to] turn out of the hold or to [...]ith his big muscular neck [...] no avail. For more than a [...] Akerman held him as in [...]f steel, not permitting him to [...] change the painful position [...]n for an instant. His head [...]he mat and Akerman's body [...]veen his legs and the Lima [...]eel-like arms were locked [...]is hips in an unrelenting [...]radually Akerman applied his [...]nd strength and gradually the [...]'s shoulders went down to

the mat. The expression of agony on Swanson's face as he vainly tried to resist the crushing pressure which Akerman was applying, recalled that which was seen on the face of Curbett on that memorable day at Carson City. Finally he seemed to collapse physically. His eyes became glassy and his face was contorted in agony and in another instant the hand of Referee Jones slapped soundly upon one of Akerman's shoulders. The Lima boy had won a fall from the mighty Swede in one hour and forty-six minutes and thirty seconds.

Wanted to Quit.

Swanson was the picture of despair when he left the mat after the first fall and after reaching his dressing room he informed his manager, Barton, that he "was all in" and did not want to return to the mat for another round with the husky little Akerman. Knowing Swanson's condition as he did, Barton felt that another fall for Akerman was only a question of time and going before the audience, he announced that in order to save his man, he was willing to forfeit the contest. Dr. Jones, however, declared that he was referee of the contest and that he had not found or declared Swanson unable or unfit to continue the contest to a second decisive fall. The articles called for best two in three falls. Akerman returned to his corner, ready to resume the contest, but seeing the champion title in sight, he was willing to accept the situation without further work and stood ready to claim the title by default. He, however, remained ready to continue the contest if Swanson would return to the mat but declared that he was satisfied that Swanson was all in and would only renew his tactics of riding and holding on.

Referee Jones insisted that Swanson finish the contest if he was physically able to do so and sent a committee of physicians to the Swede's dressing room to ascertain his physical condition. The committee soon reported that the man was in a condition to resume the contest and after some delay, during which the Swede was given a stimulating drug, Swanson reappeared on the mat and at Dr. Jones' command, the men shook hands for the wind-up. There was no time lost by Akerman in going after his man and in one minute and fifteen seconds, he again pinned Swanson's shoulders to the mat. Swanson could undoubtedly have put up a defense for at least some minutes but he seemed to realize that there was no chance to escape from the wily Akerman in the end and as soon as he found himself in a dangerous hold he weakened and was declared the loser of the contest.

The crowd was well pleased with the contest and with the result and but few are yet to be convinced of the fact that Akerman is the best man of his weight in the game today.

Two Challenges Received.

A letter from Fred Bartl, sent from the latter's home at Hamilton, Ont., was received by Akerman's manager, as a challenge for the winner of last night's contest and after Akerman was declared the winner, E. C. Finey, former manager of the Auditorium, who came here from Marion to witness the contest renewed the challenge for the Canadian. He was informed, however, that Bartl would be required to back up his challenge with a forfeit and an agreement to get within the welterweight limit. Bartle has not yet been consulted with reference to the weight figure, however, and nothing definite has been accomplished in contemplation of another meeting between the two men.

Another challenge was received from the wrestler known as the "Chicago Sandow" in person, winner of the recent tournament in Chicago, in the welterweight class and the man who is credited with having stayed twenty minutes with Fred Beel, the champion 162 pound man. The Chicago man met Akerman's manager this morning and offered to wrestle at 145 pounds. He was told that when he posted a forfeit of fifty dollars to make that weight and for appearance at the ringside, articles would be signed by the local man. He left for Chicago at noon today, stating that his forfeit money would be here in a few days.

DR. EDWARDS' Dandelion Tablets and Pills cure all diseases of the Liver, Kidneys, Stomach and Bowels.
Schenck Chemical Co.
Gentlemen:—I have used your Dandelion Tablets and Pills myself and in my family with very gratifying results, and have the evidence of others who have used them and appraise them. They should be in every family, for I believe they are all you claim for them. As a superior Cathartic, and for Kidney and Liver diseases, also Diabetes, I know of nothing better. Yours truly,
Detroit, Mich. DR. G. A. CLEMENT.
CALL AT DRUG STORE FOR FREE TRIAL PACKAGE
WM. M. MELVILLE,
DRUGGIST.
LIMA, OHIO.

CASTORIA
For Infants and Children.
The Kind You Have Always Bought
Bears the Signature of Chas. H. Fletcher

FREE—1 box of LaStalka cigars every Saturday night until further notice. Call for tickets with each purchase from dealers. 7-3t

ELECTION DAY IS ON TUESDAY, NOVEMBER SIXTH.

SUNDAY EXCURSION
To Jackson Ohio.

On Sunday, November 4th, the Detroit,, Toledo & Ironton Ry. will run an excursion to Jackson and return. Special train will pass Lima at 5:30 a. m. Rate for the round trip $1. Excursion tickets will also be sold to intermediate stations at one and one-half fare for the round trip. Returning, special train will leave ackson at 5 p. m. 4-td

Human Blood Marks.

A tale of horror was told by marks of human blood in the home of J. W. Williams, a well known merchant of Bac, Ky. He writes: "Twenty years ago I had severe hemorrhages of the lungs, and was near death when I began taking Dr. King's New Discovery. It completely cured me and I have remained well ever since." It cures Hemorrhages, Chronic Coughs, Settled Colds and Bronshitis, and is the only known cure for Weak Lungs. Every bottle guaranteed by H. F. Vortkamp, druggist. 50c and $1.00. Trial bottle free.

THREE IN FIGHT OVER SMALL BOY.

Sioux Falls, S. D., Oct. 31.—The case of Willie Garwood, the 8 year old boy, who is an inmate of the South Dakota children's home in this city, and whose father and two Omaha aunts are the opposing forces that are seeking to secure possession of the lad, probably will be fought out in the courts in this city.

This is the case wherein the father, starting from Winnipeg, and the aunts, starting from Deadwood, engaged in an exciting race with the object of reaching Sioux Falls first and securing possession of the boy. Supt. W. B. Sherrard of the children's home was notified by both the father and the aunts that they were coming to Sioux Falls to secure the boy.

Supt. Sherrard talked over the long distance telephone with the Omaha aunts, Mrs. Mabel Lewis and Miss Hazel Riley, who informed him that they were coming to Sioux Falls armed with an order from Judge Bennett of Lawrence county, instructing the children's home authorities to turn the boy over to them. The superintendent informed the aunts that the boy was in his keeping, and that if they desired to secure possession of him they would have to present the necessary papers over which there could be no controversy.

Inasmuch as the father also will endeavor to secure the surrender of the boy to him, it is not known what course Supt. Sherrard will pursue, but it is believed that he will, if it can legally be done, require the local courts to direct him in reference to whether he should surrender the boy to the aunts or to his father.

There is every prospect that the fight for the possession of the lad will be one of the hottest of the kind ever waged in South Dakota.

ELECTION DAY IS ON TUESDAY, NOVEMBER SIXTH.

EIGHTEENTH ANNUAL

Session of the Home Missionary Society Began This Morning.

ADDRESS OF WELCOME

Was Delivered to the Visiting Members by Mrs. A. S. Rudy.

The 18th annual meeting of the Home Missionary society of Lima district, Central Ohio Conference, opened at 9 o'clock this morning with a Bible reading and prayer by the Rev. Mrs. A. H. Weaver, of Epworth, Lima. Mrs. Dr. A. S. Rudy, extended the greetings of Lima to the representatives from the various churches of the district, present at the convention to which welcome and greetings Mrs. C. M. Baker, of Celina responded. The president, Mrs. P. P. Pope in her official capacity, extended to the delegates a greeting, setting as her ideal motto, "What are you doing?" "What are you about to do?" describing an ideal auxiliary. Committees were appointed as follows: On enrollment, Mrs. Louthan and Mrs. J. M. Campbell; on nominating committee, the corresponding secretaries of the Auxiliary; on resolutions, Mrs. M. M. Figley, Miss Newcomb and Mrs. Gantz. The various officers of the Auxiliary made their reports showing an increased interest in the work for the past year. A paper was read on "Southern Work," by Mrs. F. P. Kreider, of Van Wert, touching on the various phases of the "The Southern Problem, "The Mountain Whites," "The Ignorant Negro Population and Child Labor."

Mrs. Delia Williams, the national corresponding secretary of this society will address the convention at Trinity at 7 p. m., on the very important phases of the Home Missionary work. It is desired that a large attendance of the townsmen be present to hear this address.

BARBER SHOP

Of J. D. Morin Sold Today to J. W. Arthur.

J. D. Morin, the veteran tonsorial artist and well known citizen, has sold his barber shop, in the Y. M. C. A. building, to J. W. Arthur and will leave Lima some time during the coming month, for Hot Springs, Ark., where he hopes to improve his declining health. The new proprietor promises to keep the shop up to the high standard which was established by Mr. Morin.

HOME GUARDS NOTICE.

Let all ladies of the sewing circle be present tomorrow for an all day sewing at the home of Mrs. Coates, north Scott street. Each and every one be there as we have work which must be done and business of importance to come before the circle. By order of the president.

Advice To Housewives.

No home is so pleasant, regardless of the comforts that money will buy, as when the entire family is in perfect health. A bottle of Orino Laxative Fruit Syrup costs 50 cents. It will cure every member of the family of constipation, sick headache or stomach trouble. Wm. M. Melville, Old Postoffice corner.

BEST LARD 10 CENTS PER POUND AT DORSEY'S.

NOVEL ROBBERY IN WAPAKONETA.

Wapakoneta, Ohio, Oct. 31.—When County Commissioner Howell went to place his quarters salary in his deposit box in his vault in the county auditor's office this morning, he discovered that all the boxes had been broken open and robbed. The loss is several hundred dollars. There is no clue to the burglars, as the vault itself was found locked this morning as usual.

County Auditor Meyer is out of the city. He usually keeps a large amount of money in the vault and his personal loss is not known. Among the amounts taken was $300 belonging to Deputy Auditor Fred Langhorn, a secretary of the Eagles lodge.

Note the Difference

This kind shines itself and is the only preparation suitable for Gas Ranges. It Kills Rust on Stove Pipe, Wire Screens, Stoves or any iron work. It will not wash off, and wears months. Price, 25c.

This is a liquid stove polish that shines easier, wears longer and costs less than any other. Keeps forever always ready for use. Big can, 9c.

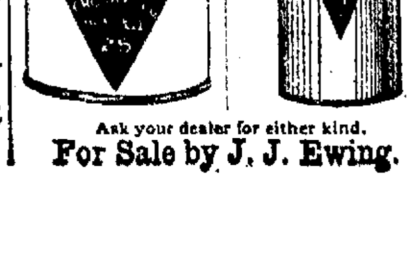

Ask your dealer for either kind.
For Sale by J. J. Ewing.

THE STAGE.

Al. W. Martin's mammoth scenic and electrical spectacular revival of the great and everlasting celebrated masterpiece of Harriet Beecher Stowe entitled "Uncle Tom's Cabin" will be given at the Faurot opera house tonight. It is one of the grandest, most interesting and heart rending plays ever placed upon the stage, and it will live forever in the memory of the theatre going public.

The Faurot opera house will revert tomorrow night to musical comedy, a form of entertainment that has been very popular with its patrons and will offer the Pixley and Luders musical play "The Prince of Pilsen," which is perhaps the best example of this style of stage work of American authorship.

Jess Dandy will play again the role of Hans Wagner, the Cincinnati brewer, who on a visit to Nice is acclaimed the Prince of Pilsen and Pauline Guzman will be he the vivacious widow.

"The Flaming Arrow" a play introducing characters typical of the west, which rang from Indians and Mexicans to Army officers, will be presented at Faurot opera house Friday night.

In the story of the play Col Fremont represents a fine old type of the Indian fighter and war-scarred hero, and his daughter Mary, a womanly type of American girlhood.

SELL YOUR JUNK

To I. Schultz, 919 south Elizabeth street. He pays the highest cash price for rags, iron metal and bones, and will call and get it. New phone 952A. oct18-eod-4w

Words Can't Tell

the intensity of the pain that usually accompanies Rheumatism. The excess of Uric Acid in the blood makes nature rebel and, in her efforts to expel the poisonous intruder, intense suffering ensues.

The Relief from Rheumatic Pain

that is afforded by Athlophoros has made thousands of helpless rheumatic cripples healthy and happy. It works directly on the Uric Acid in the blood which causes the Rheumatism and Neuralgia, and the cure begins with the first bottle. It will pay every Rheumatic to test

Ath-lo-pho-ros

FREE—Cut out this advertisement now—this minute—and send to the Athlophoros Company, New Haven, Conn., with a short letter giving the name of your druggist. We will send to you all prepaid, (1) large trial bottle of Athlophoros, (1) valuable book, "Rheumatism, its Cause and Cure," (1) book, "Diet and Rheumatism," (1) Course in Diet, and a letter of helpful suggestions.

Ladies' Outfitting Co.
EXCLUSIVE GARMENT HOUSE,
220 N. Main Street.

Desirable Coats

It is to your advantage to know that our line of coats is large, varied and well selected ranging in prices from $6.50 to $60.00.

We have every style in all materials that are popular this season. We have

Loose-Fitting Coats,
Semi-Fitting Coats,
Tight-Fitting Coats.

You cannot fail to find just what you want at the

Exclusive Garment House.

R. T. GREGG & CO.

Gregg & Co. Sell The Nemo Corset.

Try a Nemo Corset at Gregg & Co's.

Busy as Bees in Hosiery.

We are showing some of the most remarkable values you have ever seen in Hosiery. All grades and kinds for children from 10c per pair up.

Ladies' Hose from 10c per pair up. . All grades.

The greatest line of underwear in Northern Ohio, prices 25c, 50c, 75c, $1, $1.25, $1.50, $2, $2.50 and $3 in ladies' goods. A complete line of children's goods at selling prices.

Our endless variety of children's tams, leggins, sweaters and so on, at botton prices.

Ladies' fascinators, scarfs and shawls from 25 cents up.

500 pieces choice outing flannels worth 10c, for 8 cents.

500 pieces choice outing flannels, worth 12½c, for 10 cents in stripes, checks and plaids. All colors the best values in Ohio for the price.

Now is the time to make your blanket purchase. Good heavy fleeced blankets, extra sizes at prices not to be touched in this section of the state.

All wool blankets—that will make you wonder at the price. We know and will tell you. Come and see.

Comfortables filled with pure white cotton and hand tied, for less money than you can buy the material.

Come and see us for comforts.

R. T. Gregg & Co.

DENTISTRY

We wish to announce to the people of Lima and vicinity that we have opened the largest and most elegant dental office in Northwestern Ohio, at No. 132 north Main street, Lima, and that we are fully prepared and equipped TO DO ALL KINDS of dental operations WITHOUT PAIN or inconvenience to the patient. We have determined that for a short time we will cut our prices in half and we will make our best

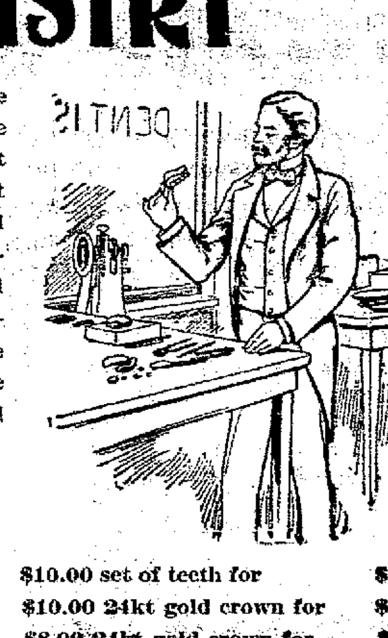

$10.00 set of teeth for	$5.00
$10.00 24kt gold crown for	$5.00
$8.00 24kt gold crown for	$4.00
$5.00 22kt gold crown for	$3.00

and all other work in proportion. These prices will prevail for a short time only.

Lady in attendance.

New 'phone 1607 M.

UNION PAINLESS DENTISTS,
132 North Main Street. Over City Bank.

NEW ORPHIUM FAMILY THEATRE
Market Street, Opposite Interurban Station.
Refined Vaudeville, Week of Monday, Oct. 29th.

PROF. D. BURK and His Musical Dogs. The only act of its kind in the world.	THE TWO LAWRENCES, Society Sketch Artists.
BENNETT & STERLING Refined Comedy Entertainers.	ELIZABETH BIEBEE, Singing Comedienne.
BURKHART & BERRY, Comedy Sketch Entitled, "A Country Kid."	HELEN KELLER, Soprano.
	ORPHIUMSCOPE, 1000 feet moving pictures.

MATINEE DAILY AT 3:00. 10 CENTS.
Two performances each evening, 7:30 & 9:00. 10c & 20c. Boxes 25c.
All cars stop at Orphium Theatre.
Two special performances each Sunday evening at 7:30 and 9 o'clock for the benefit of the Lima Hospital fund.
GET THE HABIT.

"Let the GOLD DUST twins do your work"

S.S.S. RIDS THE SYSTEM OF MALARIA

[The] healthy color of the skin is given to it by the millions of little red [corpuscl]es in the blood. These are the carriers of nourishment, health and [strength] to all parts of the body—in other words the very life of the [body.] When the germs of Malaria get into this vital fluid they destroy [the cor]puscles and rob the blood of its rich, life-sustaining qualities, ren[dering it] thin, weak and watery and unable to supply the system with the [s]trength to resist disease. Then the symptoms of Malaria such as [sal]low complexions, weak vitality, poor appetite, deranged digestion, a "let down" condition of the system, and perhaps chills and slight [fever, sh]ow that this insidious disease is gradually affecting the entire health. [The germs] must be removed from the system through the circulation, and the [only remedy] to accomplish this is S. S. S. It not only cleanses the blood of all [impurities and] unhealthy matter, but rids the system of Malaria, and restores the [blood to] a strong, healthy condition. S. S. S., besides removing the germs [of Malar]ia, builds up and gives tone and vigor to the entire system by its [tonic] effects. Malaria is a blood disease, and S. S. S. cures it because [it is a p]erfect blood purifier. Book on the blood and any medical advice [free of] charge. THE SWIFT SPECIFIC CO., ATLANTA, GA.

NewspaperARCHIVE®

THE TIMES-DEMOCRAT.

PUBLISHED BY
THE TIMES-DEMOCRAT
PUBLISHING COMPANY,
129 West High Street.

THE ONLY NEWSPAPER IN LIMA RECEIVING ASSOCIATED PRESS REPORTS BY WIRE.

TELEPHONE 84.

Entered at the Postoffice at Lima, Ohio, as Second Class Matter.

MEMBER OF ASSOCIATED PRESS.

THE DAILY TIMES-DEMOCRAT is issued every evening except Sunday, and will be delivered by carriers at any address in the city at the rate of 10 cents per week.

THE SEMI-WEEKLY TIMES-DEMOCRAT issued Tuesday and Friday, will be mailed to any address at the rate of $1 per year, payable in advance. The Semi-Weekly is a seven column, eight page paper, the largest and best newspaper in Allen county.

Any subscriber ordering the address of the paper changed must always give the former as well as present address.

TERMS OF SUBSCRIPTION.

Daily edition, one year	$5.00
Daily edition, six months	$2.50
Daily edition, three months	$1.25
Daily edition, one week	.10
Semi-Weekly edition, one year	$1.00

Official paper of the City of Lima and County of Allen.

Persons desiring the Times-Democrat delivered to their homes may secure the same by postal card address, or by order through telephone No. 84.

WEATHER FORECAST.

Washington, Oct. 31.—For Ohio: Partly cloudy to-night; Thursday fair and warmer.

DEMOCRATIC TICKET.

State Ticket.
For Secretary of State
SAMUEL A. HOSKINS,
Of Auglaize.
For School Commissioner,
CHARLES W. HAUPERT,
Of Wayne.
For Dairy and Food Commissioner,
RODNEY J. DIEGEL,
Of Erie.
For Board of Public Works,
GEORGE NYSWONGER,
Of Darke.

CONGRESSIONAL TICKET.
For Congressman,
WM. E. TOUVELLE,
of Celina.

JUDICIAL TICKET.
For Circuit Judge,
MICHAEL DONNELLY,
Of Napoleon.

COUNTY TICKET.
For Commissioner,
A. L. CONRAD,
(Second Term.)
For Surveyor,
CHAS. E. CRAIG,
(Second Term.)
For Infirmary Director,
C. H. MOSER,
(Second Term.)

HON. M. DONNELLY FOR CIRCUIT JUGDE.

We are almost on the eve of the election in which no more important matter is involved than the selection of a circuit judge. The successful candidate for this exalted position should be equipped in every way, by nature, education and experience, to discharge properly the sacred and varied duties of his high office. He should be possessed in an eminent degree of physical, mental and moral courage and strength, and should be a man of studious habits, analytic thought and judicial mind, whose high sense of honor and justice and purity in public and private life will inspire universal confidence and command the profound respect of all the people.

Hon. M. Donnelly, of Napoleon, Ohio, the democratic candidate for judge of the circuit court, is possessed in a marked degree of all those rare qualities and attributes of mind and heart, so indispensable to him who properly wears the judicial ermine.

He is upright and honest in his intercourse with his fellow citizens and has a keen apreciation of the rights of others. He has abundant energy and great executive ability as is attested by his marvelous success and accomplishments in professional and business life. His address combines firmness with courtesy and always shows his tremendous energy and his ultimate capacity and willingness for hard work.

His great natural ability and his long and successful experience as one of the most active practitioners of law in the state, and his many years on the bench are indubitable evidence of his thorough qualifications for this very important position, and give every assurance of his election by a majority that will be decisive and highly complimentary.

Catarrh

Whether it is of the nose, throat, stomach, bowels, or more delicate organs, catarrh is always debilitating and should never fail of attention.

It is a discharge from the mucous membrane when kept in a state of inflammation by an impure, commonly scrofulous, condition of the blood.

Hood's Sarsaparilla

Cures all forms of catarrh, radically and permanently—it removes the cause and overcomes all the effects. Get Hood's.

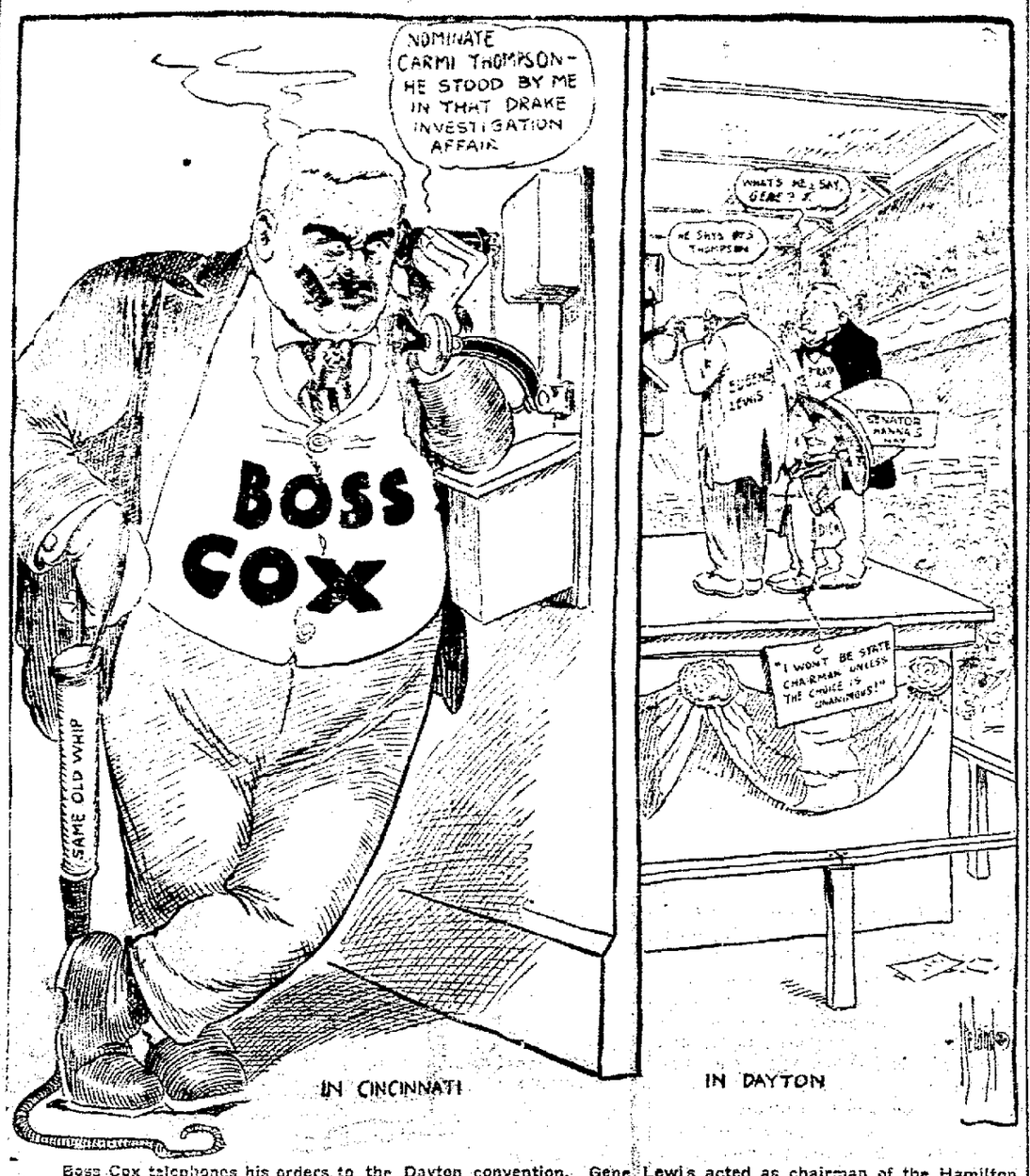

Boss Cox telephones his orders to the Dayton convention. Gene Lewis acted as chairman of the Hamilton county delegation and delivered the Cox vote to Foraker and Dick as per orders. He was immediately rewarded by being appointed U. S. Marshal.

A SHOT AT THE BOSSES.

The New York Press, a republican paper, commenting upon the outcome of the Ohio republican convention, said:

"There could be no more impressive example of the dire consequences to parties of the political system by which bosses are maintained than the situation in Ohio. The Ohio that gave McKinley 49,000 in 1896, and 69,000 in 1900, and that gave Roosevelt 225,000 in 1904, is as good as gone to the democratic party. For this the republicans of Ohio and the country have to thank Senators Foraker and Dick, the bosses of the state machine. Those able servants of the corporations have defied the public opinion, not only of the nation, but of their own state—something far more serious from the point of view of practical politics, for the voters of the nation cannot get a Foraker or a Dick while those of Ohio can." The editorial concludes: "They have named their state ticket. They have remortgaged the state organization to themselves. They have had themselves gloriously indorsed by the party—God save the mark—as assembled by them in convention. But now the case goes to the jury—the voters. Every sign points to the loss of Ohio, but the Dromios will still hold the machine."

Could the situation be explained in better language? Practically every independent republican publication throughout the length and breadth of the United States has denounced bossism as practiced in Ohio and dubbed Foraker and Dick, the bosses who stand out in the limelight, as the tools of the corporations.

BRYAN'S GREAT SUCCESS IN OHIO

Never in the history of the state of Ohio was a warmer welcome extended a citizen of the United States than that which was accorded William J. Bryan during the last three days of the past week. From the time Mr. Bryan entered the state at Montpelier until his final meeting at Van Wert, his reception was one continuous ovation, the various counties along the line of route pouring out their inhabitants by the thousands to greet him. And the great commoner delivered a message to the people, such as they had seldom heard from a recognized leader of a great political party. He pointed to the dangers that menace a state under the domination of bosses, grafters and machine politicians and advised his hearers to manifest such a degree of independence in politics as to prevent the corporationists from gaining control. For these republicans who are fighting to reclaim their party to the people, Mr. Bryan ever had a good word, adjuring them to stand by the president, even if it required a temporary severance of political ties; and in this connection he demonstrated how the democrats in congress, in giving support to the president's reform policies, had made a success of his administration. With regard to the attitude of Senators Foraker and Dick toward the president, Mr. Bryan made clear their record upon the vital legislation before the last congress, unhesitatingly denounced them as the representatives of corporations, and asked the people if it was their purpose to give support to those who forced the republican state convention to indorse the president "less cordially" than themselves "democratic support was accorded the president," said Mr. Bryan, "for the reason that his policies were identical with those of the democratic party, and republican support was refused him for the same reason. Every vital measure enacted into law by the last congress was the result of hard work on the part of the democrats in congress who put the republican party upon record as a party controlled by the trusts and corporations."

The wonderful success of Mr. Bryan's visit has alarmed the republican bosses and they are at their wits' ends to know how to offset the great harm he has done their cause. Taft's speech in Cleveland, Saturday night, in which he declared for tariff revision and wholly ignored Senators Dick and Foraker and the state ticket of their making, emphasizes the utterances of Mr. Bryan to the effect that the administration is unfriendly to the cause of the bosses in Ohio. The republican organization is in desperate straits. The handwriting on the wall spells defeat.

RESOLUTIONS OF CONDOLENCE.

Again has the grim messenger, death, visited our corps and taken our beloved sister Catherine Coates, who was called to her eternal rest September 27th, 1906, after months of pain and suffering which she endured with great fortitude and resignation.

In recognition of her standing as a member of Mart Armstrong Relief Corps No. 99, we, the members of this corps offer this tribute to her memory. Therefore, be it

Resolved I. That in the death of Sister Coates this corps laments the loss of a sister who was ever ready to lend the hand of aid and the voice of sympathy to the needy and distressed of our soldier community, and whose endeavors were always for the welfare and prosperity of No. 94. A friend who was dear to us all.

Resolved II. That to the bereaved husband and son and sorrowing relatives, we tender our heartfelt sympathy in this their time of deep distress. Realizing how inadequate are words to soften the blow, we can only suggest that our loss is her eternal gain.

Resolved III. In token of our sympathy the charter of Relief Corps No. 94 shall be draped in mourning. A copy of these resolutions to be spread upon the journal of records. A copy sent to the family, and published in the daily press of this city.

(Signed)

ROSA M. TOY,
AMANDA J. SULLIVAN,
EMMA MARSHALL.

ELECTION DAY IS ON TUESDAY, NOVEMBER SIXTH.

Whenever you have any sympathy to bestow, direct it towards the young woman who never used Hollister's Rocky Mountain Tea or Tablets, 35 cents. H. F. Vortkamp.

PAUPER'S DEATH AMID STRANGERS.

Reno, Nev., Oct. 31.—Ruined by the San Francisco disaster, deserted by his relatives, divorced from the wife he had made wealthy, Jacob Danzig, once a merchant prince of New York and the California metropolis, was buried here after his body had been held at a local undertaker's until the divorced woman agreed to pay the funeral expenses.

Danzig died a pauper at the county hospital and his remains awaited the action of the Jewish merchant's relatives in New York, who however, refused to have the body sent to them.

Danzig's former wife in San Francisco was telegraphed the facts and, although divorced, she paid the burial expenses and sent floral pieces to decorate the bier.

Danzig was a partner in a cloak and suit house in San Francisco, but after the fire came here penniless. He was taken sick soon after his arrival and died in the county hospital.

On his death bed the aged Jewish merchant told the attendants the facts of his life. He wanted his death made known to his friends in New York and San Francisco. He refused, however, to divulge the name of his wife.

The easiest way to prepare a quick breakfast is to use Mrs. Austin's Pancake flour. 4-1w

Ladies' Outfitting Co.

EXCLUSIVE GARMENT HOUSE,
229 N. Main Street.

New Ideas in Millinery

Exceptionally stylish are the hats we have brought out for this week.

We receive the newest ideas in Millinery weekly from center of taste and style.

Come to the store where attractive millinery is shown at the right prices.

SPECIAL —All velvet trimmed with chenille and poupons, $3.00 value

ONLY $1.98.

TRUNKS, VALISES, SUIT CASES, TRAVELING BAGS.

MICHAEL'S

ARROW BRAND COLLARS QUARTER SIZES.

Stein-Bloch Suits $16.50 to $25.

Clothcraft Suits $10 to $20.

Stein-Bloch Overcoats $16.5o to $35.

Clothcraft Overcoats $10 to $20.

WE CARE EARVESTLY

about the fit of our clothes. Our tailors, (Stein-Bloch and Clothcraft), take thought of the style and they prove the honesty of the cloth before they cut into it. It would be better, they say, that no suits be made than that one should fall short of the standard.

It is getting them right that keeps them ahead.

Rightness is a Stein-Bloch and Clothcraft Habit.

REBELS ARE RESTING

American Ambassador Meyer Finds Lull in Activities

AGAINST THE THRONE.

Dined With Russian General and Was Greatly Impressed.

By Associated Press.

St. Petersburg, Oct. 31.—Ambassador Meyer has returned here from his trip south. He found evidence of a lull in revolutionary activity in the provinces he traveled through. Business was active in the towns and the peasants generally were busily engaged in the fields. Mr. Meyer saw no disorders. He was especially impressed with the personality of General Kaulbars, the governor general of Odessa, with whom he dined.

Mr. Meyer found him deeply interested in America and determined to inforce the law in the case of Jew and Gentile alike.

At Moscow, Mr. Meyer dined with the widowed Grand Duchess Sergius.

A 10 POUND BAG OF LARROWE'S BUCKWHEAT FOR 35c AT DORSEY'S.

BROTHER

Of J. D. Sanders, of Lima, Dies at Decatur, Ind.

Information was received here this afternoon announcing the death, at Decatur, Ind., of Sylvester Sanders, an old resident of Van Wert and a brother of J. D. Sanders of 210 1-2 east Market street, this city. Death is thought to have been due to an attack of paralysis. The remains will be taken to Van Wert and the funeral will be held from the Baptist church in that city Friday morning.

ALL SAINTS DAY TOMORROW.

Tomorrow, Thursday being all Saint's Day, there will be a celebration of holy communion in Christ Episcopal church at 9 a. m.

Pinesalve cleanses wounds, is highly antiseptic, unequaled for cracked hands. Good for cuts. Sold by H. Vortkamp's drug store.

Henry E. Jones, of Tampa, Fla., writes: "I can thank God for my present health, due to Foley's Kidney Cure. I tried doctors and all kinds of kidney cures, but nothing done me much good till I took Foley's Kidney Cure. Four bottles cured me, and I have no more pain in my back and shoulders. I am 62 years old and suffered long, but thanks to Foley's Kidney Cure I am well and can walk and enjoy myself. It is a pleasure to recommend it to those needing a kidney medicine. Wm. M. Melvile, Old Postoffice corner.

WANTS, FOR RENT, LOST, FOR SALE, ETC.

Advertisements occupying four lines or less will be inserted in this column for 25 cents for one insertion, or 50 cents for three insertions, the order to be accompanied by the cash.

WANTED—Second and third cook at Norval hotel. 7-3t

WANTED—Middle aged woman to do light housework for two persons. No washing or baking, 222 west McKibben street. 8-3t

WANTED—Girl to do kitchen work. Apply at Hotel Sieber, 970 south Main street.

WANTED—Permanent positions for ladies and gents. To represent a large manufacturing Co. Experience unnecessary, light, easy work. Promotion quick; wages to start $2.50 per day 8 hours. Apply at once. 128½ west High St. 7-2t

WANTED—Girls to learn the cigar making trade. Will pay $3 per week until learner can make more by piece work. After trade has been accomplished can earn from $8 to $12 per week, depending entirely on speed of worker. The Deisel-Wemmer Co. 207-tf

FOR SALE.

FOR SALE—Household goods. 444 north Elizabeth street. 7-2t

FOR SALE—Two story brick business block, No. 60 northeast corner public square; also several residence properties. Inquire of R. W. Melly, 329 north West street. New Phone No. 713. 14-tf

FOR RENT.

FOR RENT—Six room house on south Jackson street, 4 room modern flat with steam heat on east Spring street; 8 room modern house with barn on west Spring street; 6 room house on south Pine street. John M. Boose. 7-tf

FOR RENT—Furnished rooms, bath, heat and only three blocks from Main street. Man and wife or gentlemen students preferred. 331 W. North street. 6-3t

FOR RENT—Four rooms, suitable for light housekeeping; cistern and city water. Inquire at 408 E. Market street. 6-3t

FOR RENT—Some nice houses, 5 to 7 rooms, $8 and $10 per month. Also some good barns. Nice modern rooming house, centrally located. A few nice houses still left to sell on renting installments. Some cash bargains.

tf FOYE, 65 public Square.

MISCELLANEOUS.

CISTERNS CLEANED AUTOMATICALLY—New automatic device removing every trace of dirt, gaseous and other impurities; no water removed; remains perfectly clear and odorless. Price reasonable. Call on or write M. L. Sebring, 1129 west Hight street. 8-12t

LOST.

LOST—Ladies' watch, blue enamel, with silver and white bead watch fob last Sunday morning. Finder will please return to 709 W. North street and be rewarded for the same. 5-3t

NOTICE OF APPOINTMENT.

Estate of Henry Cary, deceased. The undersigned has been appointed and qualified as administrator of the estate of Henry Cary, late of Allen County, Ohio, deceased.

Dated this 31st day of October, A. D. 1906.

THORN W. MITCHELL.
oct31,5wks

NEWSPAPERARCHIVE®

STRONG PLEA

le by Prosecutor In Bates Case.

ıded the Prisoner a Menace to Organized Society.

;UMENTS IN CASE

ed and Judge Mathers ;harged the Jury Before Noon.

rt Room Filled With the uriosity Mongers During the Arguments.

BATES IS GUILTY.

At three o'clock this afternoon ; jury in the case of the state . David F. Bates, indicted for igamy, returned a verdict of uilty as charged in the indict- ent."

: closing arguments in the case : state vs. David Bates, formerly Marys, was made by Prosecutor just before noon today. prosecutor was very scathing in nunciation of the prisoner, and life, and he was listened to by a ed court room composed of both and women, largely numbering gathered out of curiosity. an hour's argument last evening, ney A. S. Graham made a strong or the defense, and quoting much dent and law regarding what con- es a legal marriage in the state. ridiculed the idea that bigamy be charged against the prisoner. as followed by Wm. Klinger. was active in the defense of . Mr. Klinger also appealed to the laws of the state. The court charged the jury before the dinner hour, and they were taken immediately to the noon meal, returning and being locked in the jury room shortly before one o'clock. At 2:30 o'clock no report is forthcoming, though rumors—always very unreliable and starting from nowhere and ending there—are to the purport that a disagreement seems evident.

Only One Bidder.

There was only one bidder for the contract of providing re-inforced cement flooring for the county bridge near the Delphos Can company's works, which was let by the county commissioners yesterday. The contract was awarded to Arthur L. Fisher at his bid of $840.

Probate Appointment.

Judge Hutchison today appointed Thorn W. Mitchell as administrator of the estate of Henry Cary, deceased.

Appeal Case.

Earl Burden vs. The Hiner Coal company; appeal from judgment in the justice court.

IF THE STOMACH IS WEAK

the whole system is upset and everything you eat distresses you. The bowels also become constipated and the liver and kidneys inactive. If this describes your condition today let us urge you to commence taking

HOSTETTER'S STOMACH BITTERS.

It has cured thousands during the past 53 years of Dyspepsia, Indigestion, Poor Appetite, Costiveness, Chills, Colds, and Female Ills.

ELLIS REQUESTS

Information From Other States For Use of Tax Commission.

Attorney General Wade H. Ellis, as chairman of the tax commission of Ohio, recently appointed by Governor Harris, has begun the work of that body by sending out a series of letters for the purpose of securing data. One of the letters is to the auditors of the various states of the Union, calling attention to the existence of the commission. Such publications as are at their command containing the tax laws of their respective states, and also reports of similar commissions or like public discussions on the subject are requested. The other letter is being sent to all commercial or any other organizations of the state, as well as the numerous branches of other industries and professions, and reads as follows:

"In obedience to a general public sentiment throughout the state, which has been expressed in the action of various business and professional associations, the Governor of Ohio has appointed a commission of five citizens of the state to examine the taxation laws of Ohio and to recommend to him for transmission to the next session of the general assembly such changes or amendments in the organic or statute law of the state as will adjust any inequalities that may exist in the burdens of taxation, evolving a system in line with the best public policy and with the best thought upon the subject.

"This commission has already organized for the work assigned to it and now applies to all those individuals and associations who have made a study of our system of taxation, for a written expression of their views and suggestions along this line, and also for copies of any publications issued by them which may assist in such an investigation. It is requested that five copies of every such publications be sent, if practicable.

"The county auditors of the state are especially requested to address to the commission any suggestions which are the result of their practical observation and experience, and which may aid in securing a just and equal system of taxation in the state.

"The commission will also hold public meetings at the state house, at which an opportunity will be given to all persons interested in this important subject to make an oral presentation of their recommendations.

"You are respectfully requested to favor the commission at your early convenience with a written statement of your suggestions and recommendations in reference to the desired improvement in the taxation laws of Ohio, and to advise it if you desire to be heard orally upon the subject."

NOW IS THE TIME TO ENGAGE YOUR WINTER POTATOES OF DORSEY.

DRS. A. AND J. W. DIMOND.
Dentists.
Over City Book Store 141½ N. Main.
wed-sat-oct26-2wks

DANCE TONIGHT.

Another big dance by the Walloon Club tonight, Auditorium. Ladies 10c, gentlemen 25c. Frey's orchestra.

PERSONAL MENTION.

Dr. Butcher, the veterinary surgeon, isa patient at the city hospital, suffering with iretis.

Where is Your Hair?

In your comb? Why so? Is not the head a much better place for it? Better keep what is left where it belongs! Ayer's Hair Vigor, new improved formula, quickly stops falling hair. There is not a particle of doubt about it.

Does not stain or change the color of the hair. J. C. Ayer Co., Lowell, Mass.

AT A DECLINE

Stocks Were Sold at the Opening.

Losses Were in the Main Substantially Under One Half Per Cent.

BIG BLOCK OF STEEL

Aggregating Five Thousand Shares Sold at a Decline.

Quotations on Live Stock, Grain, Produce and Provision.

New York, Oct. 31.—Stocks were depressed at the outset, the losses were in the main well under half percent. A block of 5,000 shares of United States steel were sold at a decline of 3-4; Rock Island fell a similar amount. Continued realizing in Pennsylvania was responsible for a drop in that stock of a point. The Mexican stocks on the other hand showed general strength; National going up 2, the second preferred 1 1-4 and Western solu down 1 1-2 and Anaconda 2 1-2.

Chicago Live Stock.

Chicago, Oct. 31.—Cattle estimated receipts 18,000; market strong to 10 cents higher; beeves 400 to 725; cows and heifers 460@520; stockers and feeders 240@450; Texans 375@430; Westerns 390@610; calves 600@775.

Hogs estimated receipts 24,000; market weak to a shade lower; mixed and butchers 585@637 1-2; good heavy 625@640; rough heavy 585@605; light 590@632 1-2; pigs 565@610; bulk of sales 595@630.

Sheep estimated receipts 3,000; market strong; sheep 375@560; lambs 375@775.

Chicago Grain.

Chicago, Oct. 31.—Wheat was active today at the opening, and the market was strong. The bullish features were firm cables, and small receipts in the northwest. December wheat opened ⅛ to ¼ higher, at 73⅞@74 and sold at 74⅜@½.

Active buying by shorts December corn up to 43½@⅝.

Light receipts and fair demand steadied December oats at 33⅝. January provisions opened quiet, pork at $13.70 lard at $8.32½.

Cleveland Produce Market.

Cleveland, Oct. 31.—Butter—Creamery 27@27½; state and western 25@25½; prints 28@28½; process 23@24; dairy 22@25; packing stock 17@18.

Cheese—Creams 14@14½; Do skims 10@11; Swiss 15@16; block 14½@15; brick 13½@14; limburger 12@12½.

Eggs—State and western fresh 26@28; storage 23.

Poultry—Chickens 10½@11; spring chickens 10@11; ducks 12@12½; turkey 14@15; geese 12@12½.

Apples $2@3 per barrel; bulk 50@80 cents per 100 pounds.

East Buffalo Markets.

East Buffalo, Oct. 31.—Cattle receipts 4 cars; market steady; good to choice export cattle 525@600; shipping steers 475@525; butcher cattle 450@525; fair to good 400@450; heifers 300@450; fat cows 225@400; bulls 250@400; good to choice milkers and springers 400@600.

Hogs receipts 6 cars; market lower; heaviers 640@650; mediums 640@645; yorkers 620@633; pigs 650@660; stags 400@500.

Sheep and lambs receipts 60 cars; lambs slow to good choice yearlings 600@650; wethers 575@600; mixed 556@575; ewes 525@575; culls 200@400; spring lambs 500@800; one lot 810.

Calves receipts 300 head; market active best 700@850.

Cleveland Live Stock.

Cleveland, Oct. 31.—Cattle receipts 175 head; market steady unchanged; veal calves receipts 120 head. Market steady unchanged.

Sheep and lambs receipts 800 head; sheep steady; lambs lower unchanged.

Hog receipts 2,000; market 5 cents lower; heavies 635; pigs 625; yorkers 625.

IN CINCINNATI

Lima Young Man Has Claimed a Happy Bride.

According to the statement published by the Cincinnati Enquirer, Mr. R. D. Sproul, of this city, and Miss Norma E. Widau, of Cincinnati, have been wedded in the Queen city. The young groom is employed as a clerk and is quite well known here.

WANTED—A first class barber, (White) at the Y. M. C. A. barber shop. J. W. Arthur, Prop. 8-31*

A BIG SPECIAL SALE of DRESS GOODS.

WHICH STARTED WEDNESDAY WAS OUR FIRST EXTENSIVE SPECIAL SALE IN THIS DEPARTMENT SO FAR THIS FALL. IT MADE A HIT FROM THE VERY FIRST; THE CROWDS CAME AND BOUGHT WHICH PROVES BEYOND ANY DOUBT THAT THE VALUES ARE HERE IN HEAPED UP MEASURE. THE 29c LOT OF FANCY ALL WOOL MIXTURES WHICH WAS ONE OF MOST PROMINENT NUMBER IN THE SEVERAL LOTS IS PRETTY WELL CLEANED UP. ENOUGH HOWEVER FOR A SKIRT OR TWO IN MOST PIECES AND A DRESS LENGTH IN OTHERS. PRICES GOOD ALL THIS WEEK—PROVIDED QUANTITIES HOLD OUT THAT LONG. YOU'RE SAFEST HOWEVER, IN COMING FOR THEM TODAY.

At 29c

All wool striped and check mixtures in brown, blue and green. Regular 50 cent value ..... 29c Yard.

At 39c

Yard wide, colored and fancy mohair in neat figures and hair line effect. This material makes up prettily for children's school dresses. Good value at 50c yard. Special ..... 39c Yard.

At 59c

45 inches wide all wool granite cloth, extra fine, extra heavy weight, colors navy, gray and black sold everywhere at 75c. Here at ..... 59c Yard.

At 98c

The newest ideas in tweed suitings, gray and checked panamas and illuminated cheviots, just the weaves the handsome tailored suits are made of. 54 inches wide and worth $1.25 yard. Special 98c

At $1.00

Chiffon Panama cloth in black only, beautiful elastic weave, brilliant silk finish material that is made for service as well as locks, and would cost you $1.25 anywhere you go. Special here at $1.00

At 48c

Dress stuffs of many weaves and colorings—all wool batiste 40 inches wide, serges, cashmeres and cheviots. This line will match up with any you'll find, 60 cents to 75 cents. Our special here 48c

At 49c

Another shipment of these beautiful fabrics, crushed velvets in a range of good colors. Very fashionable material for skirts, suits or petticoats. Special here 49c

At $1.39

Justly celebrated "1003" broadcloth, very desirable cloth for tailor made suits, coats and skirts, 50 inches wide and a wide range of colors. $1.75 is the usual retail price of this brand. Special here at $1.39

O. A. URBOM & CO.,
233-235 North Main Street.

BLUEM'S
READY-TO-WEAR DEPARTMENT.

Special Coat Attractions.

There are so many special values that are offered here than an enumeration would be tiresome reading; then the wear point of view is so different from the far that 'tis quite impossible at a distance to convey more than an indifferent idea of values; here are garments that are superior in all that goes to make good merchandise and at a price below that of inferior qualities.

THE ILLUSTRATION

is of a strictly all wool covert cloth, is 50 inches long, has a lined body with a reinforced yoke, is an extra full skirt, has self-straps and silk to trim over shoulders, on back and front.

PRICE $12.50.

BLACK KERSEY COAT.

A black kersey cloth coat, 50 inches long, is of fine quality and extra weight, is lined throughout with fine satin; has semblance collar of velvet, with silk embroidery to finish; is single breasted and fly front.

PRICE $16.50.

BLACK KERSEY COAT.

A full loose kersey coat, full 50 inches long, s of fine quality and lined throughout with good quality black satin; has semblance collar of velvet with silk trimming.

PRICE $13.50.

BLACK BROADCLOTH COAT.

A tight-fitting broadcloth coat 50 in. long, is fly front, is lined throughout with good quality of black satin; back of skirt is divided and plaited; a garment very much in demand throughout the East.

PRICE $25.00.

CLOTH SUITS

Some numbers in suits that we discontinue, (cloths cannot be gotten) sizes are 32 to 36 inclusive, and skirt lengths 37 to 41 inch; these are suits that were selling regularly for $15, $16.50, $18.50 and $20.00; are of pony jacket style, semi-fitting, and fitted jackets in plain color and check cloths.

SPECIAL CLOSING PRICE $12.50.

G. E. BLUEM,
THE DRY GOODS, DRESS GOODS AND SUIT HOUSE
221-223 NORTH MAIN STREET.

BIG FIRES

Raging in Many Lima Homes, But no Fatalities

Up Until the Time of Going to Press This Afternoon.

Up until quite late this afternoon big fires were raging in many Lima homes and in many cases the parents were almost frantic over the safety of their children. Quite a number of little tots and many grown people stood around in corners envying those who were comfortably dressed in nice warm underwear and hose they had bought at Light & Conner's new store down on the Square. Of course your homes may be comfortably warm but you don't stay there all the time, and you must have the kind of underwear Light & Conner sells to keep you just as warm out of doors as you are at home.

Very fine fleeced garments for ladies' and children at 25c each. Others just a little better at 35c and 50c. Fine union suits for 50c, 75c, $1 and $1.50. All wool union suits for $1.50 and $2.75. Get the habit of buying hosiery and underwear for yourself and children at this popular store.

SETTLERS CABIN

The best place to deposit your savings is at the Central Building & Loan Company's office, room 21, Holmes block. They pay 5% on time certificates and more on running or paid up stock. 15-3t-auth

FOOTBALL

Piqua High School
VS.
Lima High School,

Tuesday, November 2, 3:30 p. m.

Lima College Athletic Park.

ADMISSION - - - 25c

FOR SALE.

At the right price and terms: A nice 8 room house situated No. 525 Ontario street. A nice 20 acre farm with good improvements on the Hume pike, 6½ miles from Lima. For particulars see

GUS KALB,
Real Estate and Loans, 206 Opera House Block.
Office—9 to 12 a. m., 1 to 4 p. m. New 'phone 818 M.

NewspaperARCHIVE® NewspaperARCHIVE®

PREDICTS ELECTION OF TEN CONGRESSMEN

Ansbury Says Republicans are Bitter

Rank and File Opposed to the Domination of Foraker and Dick.

AND STATE TICKET.

Sherwood Sure of Election to Congress in the Toledo District.

Bryan Rallied Democracy and His Visit Means a Big Vote Out.

Timothy T. Ansberry, of Defiance, candidate for congress in the Fifth district on the democratic ticket, spent several hours in this city today, the guest of old friends and party workers.

Mr. Ansberry is confident of election this year, though he held the nomination and was defeated in the Roosevelt landslide two years ago by Congressman Campbell, his opponent.

"I will be elected by a majority of between 1,800 and 3,500," said the candidate when seen by the Times-Democrat. "It all depends on how much of the vote we can get out."

"How do you find conditions in your district?"

"Well, contrary to some parts the voters are rather alive in sections, but the enthusiasm is largely with the democrats. General Apathy has completely overcome the republicans. They are generally dissatisfied; dissatisfied with the Foraker-Dick combine; dissatisfied with the ticket named; dissatisfied with the Dayton convention, and dissatisfied by the insult they term it, of Governor Herrick having been allowed to preside over that convention."

"Have you heard in the border counties anything concerning the Fourth district, Mr. Ansberry?"

"Oh, you have no fight here, and we scarcely have one. TouVelle is a sure winner by a big majority. More than this, Ohio will have ten democratic representatives of the twenty-one congressional districts. This is the most conservative forecast at state headquarters, where there is also a very confident air regarding the head of the ticket. This is all based on the general dissatisfied attitude of the republican masses, who simply will not come out to vote for the Foraker-Dick made Dayton ticket. It will be no surprise whatever to me to see Samuel Hoskins elected."

Sherwood a Sure Winner.

Mr. Ansberry says he has heard much of the conditions in the Ninth district Toledo) and he strongly predicts the election of that sturdy democrat and well known horsemon, General I. R. Sherwood. He expects General Shewood to have between four and five thousand majority, and the entire republican machine in Toledo lose out by heavy majorities. The excitement is intense there and General Sherwood will have the united democratic and independent vote, which practically controls that district.

Bryan's Tour of Ohio.

"Yes, I was with the Bryan party in the tour through our district," added Mr. Ansberry as he was boarding a Ft. Wayne car at the Norval. "Bryan created an interest we did not have, and he has enthused the democrats in every section where he has spoken. To have seen the crowds and watched the listeners would have been sunfficient to have proven the great Nebraskan still the idol of the masses. He did us much good, and he did good all over the state. Whatever you do, from now on until election use all the best of forts of your paper to get out the vote. If the democrats go to the polls this year, we will not only claim ten congressional districts, but we will claim the state ticket."

All Are for Roosevelt.

"The only binding tie now between the republican masses of Ohio and the party is Roosevelt," continued Mr. Ansberry, "and Roosevelt is not at issue this fall. For this reason the bitterness against the Foraker-Dick ticket is the greater, as they consider both senators against the president, and herein lies democracy's opportunity. The republicans will not be at the polls and if the democrats go, the election is ours."

Foley's Kidney Cure will cure any case of kidney trouble that is not beyond medical aid. Wm. M. Melville, Old Postoffice corner.

MARKET IS CUT OFF

Fremont Sugar Plant Refuses Shipments of Beets.

TONS ARE IN TRANSIT

And are Immediately Side Tracked Awaiting Developments.

Farmers who have made many thousands of dollars during the past several seasons in this section raising beets for the beet sugar plant at Fremont, have been thrown into a state of consternation by orders just sent out from the factory that no more shipments will be accepted.

This industry among the farmers has largely prospered along the route of the Clover Leaf and the C. & L. M. and many acres have been devoted to the trade between here and Defiance and round about Delphos and Van Wert.

It is said the C. & L. M. has set off several car loads of beets which were already in transit when the orders were issued from the Fremont offices last night. These cargoes have come down to Lima on the C. & L. M. thence transferred to the Lake Erie & Western. Farmers have been receiving $6 a ton for the product and it has been among their best paying crops annually.

A Lucky Postmistress

is Mrs. Alexander, of Cary, Me., who has found Dr. King's New Life Pills to be the best remedy she ever tried for keeping the Stomach, Liver and Bowels in perfect order. You'll agree with her if you try these painless purifiers that infuse new life. Guaranteed by H. F. Vortkamp, druggist. Price 25c.

IN THE INTERESTS OF SCIENCE.

The bartender motioned him away. "I can't sell you any more liquor. You've already had too much."

"Can't, hey? I guesh you can! I'm member o' th' poison squad. Gen'l'men, come up! Name y'r poison!"—Chicago Tribune.

Bee's Laxative Honey and Tar, the original laxative cough syrup acts as cathartic on the bowels. It is made from the tar gathered from the pine trees of our own country, therefore is the best for children. It is good for coughs, colds, croup, whooping cough, etc. Try our free offer. Sold at H. F. Vortkamp's drug store.

THE EVERLASTING COMPETITION.

The eminent shipbuilder was explaining the plans and specifications for the new vessel.

"In addition to being the largest and most formidable battleship afloat," he said, "and the superior of all others, both from an offensive and defensive point of view, having the most powerful armanent and being practically invulnerable, it will be the fastest, beyond all comparison. It will be able to steam twenty-eight miles an hour."

"But if it is to be so much better than any other," asked one of the members of the committee, "what is the use of devoting so much attention to mere speed?"

"Why—er—it might be necessary some day. You can't tell when one of the other great powers may build a bigger and heavier battleship."—Chicago Tribune.

Devil's Island Torture.

is no worse than the terrible case of Piles that afflicted me 10 years. Then I was advised to apply Bucklen's Arnica Salve, and less than a box permanently cured me, writes L. S. Napier, of Rugles, Ky. Heals all wounds, Burns, and Sores like magic. 25c at H. F. Vortkamp's drug store.

Impure blood runs you down—makes you an easy victim for organic diseases. Burdock Blood Bitters purifies the blood—cures the cause—builds you up.

BECAUSE HE GROWLED.

"Here, waiter, this beef is fierce. It isn't fit for a dog to eat."

"Then don't eat it."—Cleveland Press.

Foley's Honey and Tar cures the most obstinate coughs and expels the cold from the system as it is mildly laxative. It is guaranteed. Do not risk any but the genuine in the yellow package. Wm. M. Melville, Old Postoffice corner.

MORE OF IT COMING.

"Henry how do you like my new gown? Isn't it a dream?"

"It is, dear; and the bill will be a night mare."—Chicago Tribune.

Tone the liver, move the bowels, cleanse the system. Dade's Little Liver Pills never gripe. Sold by H. F. Vortkamp's drug store.

HAIR NATURALLY ABUNDANT.

When It is Free of Dandruff, It Grows Luxuriantly.

Hair preparations and dandruff cures, as a rule, are sticky or irritating affairs that do no earthly good. Hair, when not diseased, grows naturally, luxuriantly. Dandruff is the cause of nine-tenths of all hair trouble, and dandruff is caused by a germ. The only way to cure dandruff is to kill the germ; and, so far, the only hair preparation that will positively destroy the germ is Newbro's Herpicide—absolutely harmless, free from grease, sediment, dye matter or dangerous drugs. It allays itching instantly; makes hair glossy and soft as silk. "Destroy the cause, you remove the effect." Sold by leading druggists. Send 10c. in stamps for sample to The Herpicide Co., Detroit, Mich.

EFFORT IS IN VAIN

Attempt to Break Couplings With Dynamite, Has Failed.

NO MORE DEAD BODIES

Of Victims in Electric Railway Wreck Have Been Discovered.

By Associated Press.

Atlantic City, N. J., Oct. 31.—Several light charges of dynamite were today exploded under the two submerged cars in the Thoroughfare in hope of breaking the coupling, but the effort was in vain, the divers being unable to get the charges in the proper place. The wrecking crews are now trying to drag the cars ashore, a distance of 200 feet.

No bodies have been discovered since the corpses of two women were found yesterday. It is believed however, that there are bodies wedged in the cars.

From a card in his pocket, the one unidentified dead man is believed to be William Brannon. He is supposed to have a brother in Cleveland, O.

The dead number between 58 and 60 and it is believed the latter figure will not be exceeded.

Second Car Raised.

The second car of the wrecked electric train was later lifted to the railway bridge, but no more bodies were discovered. The last of the three cars which were plunged into the Thoroughfare on Sunday will be lifted to the bridge tonight and it is thought that one or two bodies may be found in it.

"I have been somewhat costive, but Doan's Regulets gave just the results desired. They act mildly and regulate the bowels perfectly."—Geo. B. Krause, 306 Walnut avenue, Altoona, Pa.

A Card.

This is to certify that all druggists are authorized to refund your money if Foley's Honey and Tar fails to cure your cough or cold. It stops the cough, heals the lungs and prevents serious results from a cold. Cures la grippe cough and prevents pneumonia and consumption. Contains no opiates. The genuine is in a yellow package. Refuse substitutes. Wm. M. Melville, Old Postoffice corner.

HOT STUFF.

"What have you to put against our Burns?" demanded the combative Scotchman.

"Well, we had our skaids," was the Norseman's cautious reply.—Houston Chronicle.

Dyspepsia is our national ailment. Burdock Blood Bitters is the national cure for it. It strengthens stomach membranes, promotes flow of digestive juices, purifies the blood, builds you up.

STILL PUZZLING.

Wright—"You say the man who has charge of the puzzle department was away for two weeks?"

Penman—"Yes."

"Vacation, I suppose?"

"No, he never takes a vacation. He was working on a puzzle while he was away."

"Indeed!"

"Yes; he was trying to figure out how he was going to pay his board bill."—Yonkers Statesman.

Backache

Any person having backache, kidney pains or bladder trouble who will take two or three Pine-ules upon retiring at night shall be relieved before morning.

The medicinal virtues of the crude gums and resins obtained from the Native Pine have been recognized by the medical profession for centuries. In Pine-ules we offer all of the virtues of the Native Pine that are of value in relieving all

Kidney and Bladder Troubles

Guaranteed to Give Satisfaction or Money Refunded.

Prepared by PINE-ULE MEDICINE CO., CHICAGO

VORTKAMP'S DRUG STORE.

We Have Our Holiday Stock of

WATCHES

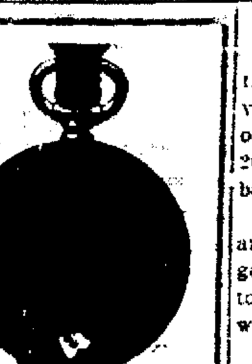

Your choice of 20 year gold filled cases fitted with Elgin, Waltham or Hampden movements

7 Jewel $12 50.
15 Jewel $15 00.
17 Jewel $17 to $20.

Pay us $1.00 a week, it's easy.

Hall Clock, 7½ ft. high, 8 day, strike hour and half hour, on cathedral gong, made in oak, mahogany or cherry, $30 to $50. $1 and $2 a week.

MACDONALD JEWELRY CO.,
135 North Main St.

Kempf's Model City

On Exhibition,

S. E. Corner Public Square, Lima, O., from

Tuesday Oct. 30th, to Saturday, November 13th, inclusive.

Open afternoon and evening. Admission 10c; children 5c.

Don't Fail to See This Great Mechanical Wonder.

Would $50.00 Help You?

If you will pay us back at the rate of twenty cents a day, we will advance you FIFTY DOLLARS, and you can make your payments weekly, monthly or quarterly. We will loan you any amount in the same proportion and your payments will PAY BOTH INTEREST AND PRINCIPAL. The payment on:

$ 25.00 is $1.20 weekly or 17c daily.
$ 50.00 is $1.40 weekly or 20c daily.
$ 75.00 is $2.00 weekly or 28c daily.
$100.00 is $2.65 weekly or 38c daily.

Any amount you wish, just as cheap.
Loans on Household Goods, Pianos, Etc.

Lima Chattel Loan Co.,
Room 209 Opera Block.
New 'phone 382. Old 'phone 624 Y.

THE METROPOLITAN RESTAURANT

34 PUBLIC SQUARE,

has opened its doors to the citizens of Lima for their patronage. Sea food and the delicacies of the season will always be on hand. This restaurant will be for business men and especially for ladies. No liquors served.

TUESDAY, NOV. 6TH

Is Election Day in Ohio. Do Not Forget it.

On Tuesday, November 6th will be election day in Ohio, and upon that date the democrats will present for the suffrages of the people of Allen County the following named county ticket. All the gentlemen named are candidates for re-election:

FOR COUNTY COMMISSIONER—A. L. CONRAD.

FOR INFIRMARY DIRECTOR—C. H. MOSIER.

FOR SURVEYOR—CHAS. E. CRAIG.

GREAT GAME

Extected Here Friday Between Lima and Piqua.

Lima High school is practicing regularly and diligently each day to get in the pink of condition for the big game with Piqua High next Friday afternoon at the Lima College athletic park. The close score of six to five in the last game between these two well matched teams, indicates that one of the most exciting gridiron contests of the present foot ball season may be expected Friday.

ManZan relieves instantly the pain caused by those blind, bleeding, itching and protruding piles. It is put up in collapsible tubes in such a way that it can be applied where the trouble originatese, thus stopping the pain immediately. Try one bottle and if you are not relieved, your money will be refunded. Try our free offer. Sold at H. F. Vortkamp's drug store.

Tickets for "Story olf Scottish Reformation," at Faurot opera house, Nov. 12th and 13th, on sale at the South Side Drug Store and at Melville's durg store. 17-9tcod

FAUROT OPERA HOUSE

Matinee and Night.

Wednesday, October 31st.

Return of the favorite Al. W. Martin's mammoth production of the immortal American drama,

UNCLE TOM'S CABIN.

Grand scenic and electrical effects. See the newest edition of the oldest hit. Cotton picking and plantation scenes.

20—Singers and Dancers—20.
10 Russian and Cuban Bloodhounds.

Hear the grand concert, band and orchestra at 12 p. m., corner Main and High street, and 7:30 p. m. in front of theatre.

Prices:—Matinee 10 and 25 cents. Night, 10c, 20c, 30c and 50c.

Seat sale Tuesday, 9 a. m.

THE MAJESTIC RINK WILL OPEN

Wednesday Afternoon and Evening

UNDER NEW MANAGEMENT.

The patronage is solicited of all persons who will abide by the rules. The management reserves the right to refuse the use of the floor to objectionable people.

Afternoon — Admission free; ladies skates 15c; gentlemen 25c.

Night—Ladies free, skates 20c; gentlemen admission 10c; skates 25c

Good music both afternoon and evening.

NOTICE.

Sealed proposals will be received at the office of the board of public service, until twelve (12) o'clock noon, of Thursday November 1st, 1906, for 2000 feet of 18 inch cast iron pipe to be used in conduit line.

Prices are requested both in medium and light weight pipe, f. o. b Lima, together with guaranty in each case as to what hydrostatic pressure can be withstood.

The board reserves the right to reject any or all bids. A certified check for five hundred ($500.00) dollars, as evidence of good faith, in favor of the secretary of the board must accompany each bid.

L. L. CRUMRINE, Sec'y.

5-2t-awk-tt.

NOTICE OF APPOINTMENT.

Estate of Joseph E. McCurdy, deceased. The undersigned has been appointed and qualified as administratrix of the estate of Joseph E. McCurdy, late of Allen county, Ohio, deceased.

Dated this 13th day of October, A. D. 1906.

DOLLIE A. BOWEN.
RUSSELL L. ARMSTRONG, Attorney. oct13-3wks

NOTICE OF APPOINTMENT.

Estate of Dana C. Call, deceased. The undersigned has been appointed and qualified as administrator of the estate of Dana C. Call, late of Allen county, Ohio, deceased. Dated this 18th day of October, A. D. 1906.

HENRY S. CALL,
Administrator of the Estate of Dana C. Call, deceased.
oct19-3wks

NOTICE OF APPOINTMENT.

Estate of George R. Potter, deceased. The undersigned has been appointed and qualified as executrix of the estate of George R. Potter, late of Allen county, Ohio, deceased. Dated this 6th day of October, A. D. 1906.

JENNIE CUNNINGHAM.

BANNER SALVE
the most healing salve in the world

PHYSICIANS ENDORSE

LIMA BEER

BECAUSE

IT IS A FOOD.

LIMA BREWING CO.

Both Phones 37.

Result of Neglect.

In most cases consumption results from a neglected or improperly treated cold. Foley's Honey and Tar cures the most obstinate coughs and prevents serious results. It costs you no more than the unknown preparations and you should insist upon having the genuine in the yellow package. Wm. M. Melville, Old Postoffice corner.

MONEY TO LOAN.

At 4½ per cent. to 6 per cent. FROM ONE TO TEN YEARS, in sums of $500 and upward on FARM LANDS or LIMA CITY PROPERTY. Privilege of paying $100, or any multiple thereof, at any interest day. LOANS MADE AT ONCE.

THE LIMA MORTGAGE LOAN CO.,
LOUIS H. ROGERS.
Rooms 415-417 Opera House Block.

JOHN M. BOOSE,
Real Estate and General Insurance Agency, 200-201 Black Block.

City property, vacant lots, business blocks and mercantile propositions for sale. Houses to rent. Rents collected and estates managed. Notary public. Fire, plate glass, health and accident, steam boiler and employees liability insurance.

YOUR BUSINESS SOLICITED.

MONEY TO LOAN.

We have a large sum of money to loan on city property and improved farm lands at the VERY LOWEST RATE OF INTEREST, with the privilege of paying part or all at any interest paying day. Persons wishing CHEAP MONEY and on SHORT NOTICE will find it will be to their interest to call

C. H. FOLSOM,
Real Estate and Loan Broker, Rooms 7 and 8, Holmes Block.

LIMA AND TOLEDO TRACTION COMPANY.

In Effect August 12th 1906.

Between Lima and Ft. Wayne, Ind.

Local trains leave Lima making all stops to Ft. Wayne as follows: 6:05 a. m., 8:05 a.m., 10:05 a.m., 12:05 p.m., 2:05 p.m., 4:05 p.m., 6:05 p.m., 9:05 p. m. Car at 11:05 p. m. running to Van Wert.

five fast limited trains leave Lima as follows, stopping at Elida Delphos Van Wert, Convoy, Monroeville, New Haven and Ft. Wayne. Leave Lima at 7:05 a.m., 9:05 a.m., 1:05 p.m., 3:05 p. m., 7:05 p. m. These cars of superb equipment operating on a finely stone ballasted track, make speed, comfort and safety that is unexcelled. Lima to Ft. Wayne in two hours. The same service operates Ft. Wayne to Lima.

North and South connections are made for Indianapolis, Marion, Kokomo, Muncie, Logansport, in fact nearly all Indiana and Michigan points.

Many fine sites for picnics and excursions. Call upon agents for information or apply to F. A. Burkhardt, D. P. and F. A., office 119 west Market street, Lima, O., both phones.

RAILROAD TIME CARDS.

RAILWAY Co
THE LIMA ROUTE.
The Western Ohio Railway Company.
In Effect August 25, 1906.
Limited Trains.

LEAVE LIMA	FOR	ARRIVE LIMA
	Bluffton	
	Findlay	
8:02 a.m.	Fostoria	8:30 a.m.
10:02 a.m.	Tiffin	10:30 a.m.
12:02 p.m.	Mortimer	12:30 p.m.
2:02 p.m.	N. Baltimore	2:30 p.m.
4:02 p.m.	Cygnet	4:30 p.m.
6:02 p.m.	Portage	6:30 p.m.
8:02 p.m.	Bowling Gr.	8:30 p.m.
	Maumee	10:35 p.m.
	Toledo	

Connecting at Toledo for Detroit, Mt. Clemens, Port Huron, Kalamazoo, Bryan, Wauseon, Adrian, Pioneer, Fremont, Lakeside, Norwalk, Sandusky, Vermillion, Lorain, Elyria, Oberlin and Cleveland.

LEAVE LIMA	FOR	ARRIVE LIMA
	Wapakoneta	
	St. Marys	
8:35 a.m.	Celina	7:57 a.m.
10:35 a.m.	Minster	9:57 a.m.
12:35 p.m.	New Bremen	11:57 a.m.
2:35 p.m.	Sidney	1:57 p.m.
4:35 p.m.	Piqua	3:57 p.m.
6:35 p.m.	Troy	5:57 p.m.
8:35 p.m.	Dayton	7.57 p.m.
10:35 p.m.	to Wapak only	10:00 p.m.
	Indianapolis	
	Cincinnati	

Connecting at Dayton for Richmond, Anderson, Muncie, Greenville, Xenia, Middletown, Hamilton.

Connecting at Troy for Springfield, Urbana, London, Columbus, Newark, Zanesville, Lancaster, Circleville and Chillicothe.

Local Trains.

FOR Cridersvile, Wapakoneta, St. Marys, Celina, Minster, New Bremen, Botkins, Anna, Sidney, Piqua and all country stops leave Lima at 6:30 a.m., 7:30, 9:30, 11:30, 1:30 p.m., 3:30, 5:30, 7:30, 9:30 and 11:37 p.m., 12 m. and 12:37 a.m. Last three cars to Cridersville and Wapakoneta only.

Local Trains.

FOR Beaverdam, Bluffton, Mt. Cory, Rawson, Findlay and all country stops leave Lima at 5:57 a.m., 7:05, 9:05, 11:05, 1:05 p.m., 3:05, 5:05, 7:05, 9:05, 10:10, and 11:05 p. m.

Ask Agents for Information.

ERIE RAILROAD.
In effect June 24, 1906.
EAST BOUND.

No.		
*8	New York express	3:48 a.m.
x22	Marion-Columbus ac.	8:21 a.m.
4	New York & Boston vestibule limited	5:05 p.m.
x14	Wells Fargo Ex	9:45 p.m.
*10	Chautauqua & Buffalo limited	11:05 p.m.

WEST BOUND.

No.		
7	Chicago Express	12:25 a.m.
* 9	Chicago limited	2:03 a.m.
x21	Chicago acc.	8:42 a.m.
3	Chicago vestibule lim.	11:47 a.m.
z13	Wells Fargo Ex.	4:41 p.m.

*Daily.
xDaily except Sunday.
zDaily except Monday.
Phone No. 60-3 rings.
W. S. MORRISON, Ticket Agt.
O. L. ENOS, T. P. A., Marion, O.

CINCINNATI, HAMILTON & DAYTON.
NORTH BOUND.

No.		Leave.
2	daily	2:05 a.m.
14	daily except Sunday	6:30 a.m.
2	daily except Sunday	8:00 a.m.
6	daily	11:50 a.m.
4	daily	4:30 p.m.
8	daily	6:45 p.m.
10	daily ex. Sunday (runs to Lima only)	9:45 p.m.
60	Sunday only	6:43a.m.
68	Sunday only (run to Lima only)	10:00 p.m.

SOUTH BOUND.

No.		
7	daily	3:06 a.m.
11	daily ex. Sunday	5:35 a.m.
1	daily	9:30 a.m.
5	daily	12:40 p.m.
3	daily	4:15 p.m.
9	Daily	6:10 p.m.
13	daily ex. Sunday (runs to Lima only)	8:45 p.m.
63	Sunday only	5:35 a.m.

NEW SCHEDULE.
Detroit, Toledo & Ironton Railway, effective Feb. 11th, 1906.

Going North.

No. 2, 11:44 a. m. daily ex. Sunday From east Lima.

No. 44, local freight 6:15 a. m. daily except Sunday.

Going South.

No. 1, 2:30 p. m. daily ex. Sunday.

No. 45, local freight, 5:30 a. m., daily except Sunday.

No. 1 connects at Slater with T. & O. C. No. 18 for Bellefontaine, and Columbus. At Washington, C. H., with C. H. & D., for Chillicothe, and south, and with B. & O. for Midland City and Cincinnati.

J. J. KIRBY, G. P. A.

COLUMBUS & LAKE MICHIGAN RAILROAD.
To take effect Sept 1st, 1906.

North	Stations.	South
3:30 p.m.	Lima	9:33 a.m.
3:52 p.m.	Gomer	9:14 a.m.
3:58 p.m.	Jones City	9:08 a.m.
4:06 p.m.	*Sugar	8:50 a.m.
4:21 p.m.	ar...Kalida...lv.	8:35 a.m.
4:34 p.m.	lv...Kalida ...ar.	8:19 a.m.
4:40 p.m.	Ottoville (?) ...lv	8:11 a.m.
	ar	8:03 a.m.
4:40 p.m.	*Leos	7:53 a.m.
4:53 p.m.	ar. Continental. lv	7:46 a.m.
5:04 p.m.	lv. Continental .ar	7:30 a.m.
5:15 p.m.	*Rice	7:09 a.m.
5:23 p.m.	*Southerton	7:00 a.m.
5:40 p.m.	Defiance	[illegible]

NEWSPAPERARCHIVE®

BUSINESS

Boom in Illinois Field.

Tanks Already for the Greasy Crude.

UNDRED MEN Paying Occupa- uring the Con- truction.

Twelve Inch ines Also Pro- gressing.

l., Oct. 31.—Work is pidly at the big tank nsville, in Casey town- county. There are al- completed and several nearing completion. are now employed at tal of 48 tanks will be on the site. Work is big pumping station, as oundation is completed he side walls are under pleted tanks are full or e filled as rapidly as

l company has began ising and widening the e National road on the e North Fork bridge the big pump station. work cutting down the th side of the road and the foot. The work of y along the stream on f the pump station, con- north with the road he setuh with the Van- s well along Saturday. n are also busy making

ines, there being two, and the other a 12-inch linaville tank farm, to s going along rapidly, tiols are that the line l buried before extreme ets in, and then comes completing the several required to pump the long this will take is but the Ohio company workwith all power to l no company could be The line to the south rom the tank farm, is oil is being run into the rom Crawford county. eventually be continued o the Lawrence county eport, where the drill just at present, and wells are being brought

rshall Gas Line.

the gas main from the and Johnson township county, to Marshall is hrough and much has ed. It will not be many will be turned into the fast as the houses are itizens of Marshall will comfort of natural gas ains are being put into he streets are all torn re busy putting in con- e residences, and the proud over the fact have to get up morn- a wood or coal fire.

ank Oil company, the ests, the company own- se, is putting in a good t will give service to she has grown to ent size. m

a Big Mistake.

f Marshall owning real ing a serious mistake. ey want their town to id rate, it would be a to not try and hold the are looking for a loca- ers of renting property doubled their price of town has been looked adquarters of the Illi- ottages with 5 rooms oil excitement of the ing for renters at from onth, owners are now cottages with 5 rooms month, owners now ask

STOP, WOMAN!

AND CONSIDER THE ALL-IMPORTANT FACT

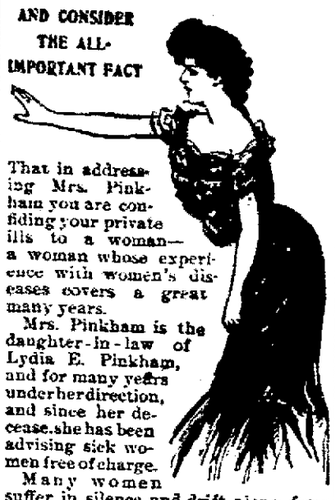

That in addressing Mrs. Pinkham you are confiding your private ills to a woman—a woman whose experience with women's diseases covers a great many years.

Mrs. Pinkham is the daughter-in-law of Lydia E. Pinkham, and for many years under her direction, and since her decease, she has been advising sick women free of charge.

Many women suffer in silence and drift along from bad to worse, knowing full well that they ought to have immediate assistance, but a natural modesty impels them to shrink from exposing themselves to the questions and probable examinations of even their family physician. It is unnecessary. Without money or price you can consult a woman whose knowledge from actual experience is great.

Mrs. Pinkham's Standing Invitation.

Women suffering from any form of female weakness are invited to promptly communicate with Mrs. Pinkham, at Lynn, Mass. All letters are received, opened, read and answered by women only. A woman can freely talk of her private illness to a woman; thus has been established the eternal confidence between Mrs. Pinkham and the women of America which has never been broken. Out of the vast volume of experience which she has to draw from, it is more than possible that she has gained the very knowledge that will help your case. She asks nothing in return except your good-will, and her advice has relieved thousands. Surely any woman, rich or poor, is very foolish if she does not take advantage of this generous offer of assistance.

If you are ill, don't hesitate to get a bottle of Lydia E. Pinkham's Vegetable Compound at once, and write Mrs. Pinkham, Lynn, Mass., for special advice.

When a medicine has been successful in restoring to health so many women, you cannot well say, without trying it, "I do not believe it will help me."

from $16 to $20 for. What Marshall them reasonably and be satisfied with an income of not over 20 per cent on the investment. Houses of this kind could be rented long ere they were completed and many people would make Marshall their home instead of stopping at other towns around the field. Rents are higher in Marshall than in many towns with a population of 100,000 and up.

Operations Declining.

There is a noticeable lull in operations in the Illinois oil field, and it is about time that something was done so that so much crude will not go to waste. The Lamb people that have the water line into the Crawford county field, and supply water for the drilling wells and others uses throughout the oil field have shut down their plant and shut up all the stop cocks for the winter, hence a lull in work. The pipe line has not been buried and the owners are taking care that it does not freeze up.

Cumberland County Wells.

In Union township, Cumberland county, but little new work is under way. The Ohio Oil company's No. 8 J. Sidwell farm, section 2, pumped 50 barrels, No. 9 on the Frank E. Walker farm, section 12, pumped 60 barrels. This farm lies in the heart of the rich oil pool. Same company's No. 3 I. Y. Strochbine farm, section 2, pumped 30 barrels; No. 4 pumped 30 barrels; No. 5 about 2 barrels, and No. 6 about 40 barrels. Same company's No. 4 O. Collins farm, section 6, pumped 75 barrels. Same company's No. 1 L. Roberts farm, section 11, and No. 5 W. Jacobs farm, section 24, were both of the duster class.

Burton, Vigar and others have a 70 barrel pumper in No. 8 on the Jasper Karne farm, in the northeast quarter of section 7.

In Coles County.

In Hutton township, Coles county, the Ohio Oil company has drilled in wells Nos. 1, 2, and 3 W. H. Galbreath farm, in the southeast quarter of section 18, and they pumped 10 and 8 barrels, and the third well proved a duster. Same company's Nos. 1 and 2 on the J. D. Lippincott farm, same section, pumped 60 barrels each.

In Edgar County.

Up north of Kansas and between Warrington and Borden, in Embarras county, John F. Craig has drilled in his No. 1 on the northeast corner of the J. McAdams farm, just a location west of the C. H. & D. railroad, and in the northeast corner of the J. McAdams farm, pjust a location west of the C. H. & D. railroad, and in the northwest quarter of section 35. The wells looks good for about 20 barrels at the start off. Mr. Craig is now at work drilling a well on the Albert Coffe farm, just half a mile west of the McAdams well, and in the northeast corner of section 34. J. H. Handley is drilling No. 2 on his farm, in section 34, and south of the drilling well in the Coffe farm. Northeast aout a mile from the McAdams well Queen and others have their No. 4 in on the James Buckler farm, in the northwest quarter of section 25, and it looks like a 15 barrel pumper. No. 5 will be started at once.

The tools have not as yet been moved to the Green farm, in section 3, Embarras township, and four miles north of Borton and 2 miles south of Brocton, where Marion, Indiana parties secured the lease. The lease clause has about expired.

Afflicted with Sore Eyes for 33 Years.

I have been afflicted with sore eyes for thirty-three years. Thirteen years ago I became totally blind and was blind for six years. My eyes were badly inflamed. One of my neighbors insisted upon my trying Chamberlain's Salve and gave me half a box of it. To my surprise it healed my eyes and my sight came back to me.—P. C. Earls, Cynthiana, Ky. Chamberlain's Salve is for sale by all druggists.

TELEPHONE GIRL STRICKEN BLIND.

Utica, N. Y., Oct. 31.—An accident which will probably deprive Miss Mary Lewis, a Utica telephone operator, of her sight occurred while the young woman was seated at the switchboard in the telephone exchange. She received a severe electric shock, which rendered her unconscious for a time and left her totally blind.

Miss Lewis says she had the receiver at her ear and was holding a connecting plug in the right hand, when there suddenly passed through her eyes a flash, and she knew no more until she regained consciousness some time later. Surgeons say the accident will probably result in permanent blindness.

A sad phase of the case is that the girl, who is young, was striving to assist her mother in supporting two younger children.

CRUDE OIL MARKET

Pennsylvania	$1.58
Tiona	1.68
Second Sand	1.58
Richland county	1.78
New Castle	1.35
Princeton, Ind.	.64
Illinois	.64
Corning	1.10
Cabell county	1.02
North Lima	.30
South Lima	.85
Indiana	.85
Somerset	.85
Ragland	.55
Kansas and Indian Territory— 32 degrees and above	.39
Canada	1.32

Is the Moon Inhabited.

Science has proven that the moon has an atmosphere, which makes life in some form possible on that satellite: but not for human beings, who have a hard enough time on this earth of ours; especially those who don't know that Electric Bitters cure Headache, Biliousness, Malaria, Chills and Fever, Jaundice, Dyspepsia, Dizziness, Torpid Liver, Kidney complaints, General Debility and Female weaknesses. Unequalled as a general Tonic and Appetizer for weak persons and especially for the aged. It induces sound sleep. Fully guaranteed by H. F. Vortkamp, druggist. Price only 50c

HAD HARD TUSSLE WITH HUGE BEAR.

Castle Rock, Wash., Oct. 31.—Thomas Kerr, who lives on the west side, had an exciting experience with a large bear. In company with Robert Kearley and others he went hunting in Pumphrey mountain. After traveling about for some time and finding nothing Kerr's companions became disgusted and went home, but Kerr kept up his quest and soon, with the aid of his dogs, jumped up a large one.

Kerr fired two shot at the beast, both of which took effect and knock the bear down. Thinking the animal was dead, the hunter rushed up to take possession of his prize when Bruin jumped up and made a grab for him, catching the apron of his overalls and tearing that garment nearly off. Man and beast rolled over and over on the hillside, Kerr dropping his gun in the melee.

Breaking loose from the bear, Kerr managed to recover his gun and tried to shoot again, but found that the weapon was empty. The bear again gave chase, despite the dogs' worrying, and soon overtook Kerr and caught him by the leg of his overalls. Kerr in some manner freed himself and the bear ran a little distance down the hill, pursued by the dogs.

The hunter quickly loaded his gun and when the bear turned on him again dispatched it. In skinning the beast Kerr had another narrow escape, as he struck his arm with his knife, severing an artery, and came near bleeding to death.

ELECTION DAY IS ON TUESDAY, NOVEMBER SIXTH.

Certain Cure for Croup—Used for Ten Years Without a Failure.

Mr. W. C. Bott, a Star City, Ind., hardware merchant, is enthusiastic in his praise of Chamberlain's Cough Remedy. His children have all been subject to croup and he has used this remedy for the past ten years, and though they much feared the croup, his wife and he always felt safe upon retiring when a bottle of Chamberlain's Cough Remedy was in the house. His oldest child was subject to severe attacks of croup, but this remedy never failed to effect a speedy cure. He has recommended it to friends and neighbors and all who have used it say that it is unequaled for croup and whooping cough. For sale by all druggists.

STORM-SWEPT

Coast of Florida was the Scene

Of Many Thrilling Scenes Witnessed by a Former Lima Man.

HEAVY DAMAGE DONE

To the Properties of the Florida Coast Railroad Company.

Narrow Escapes of Many Employes Who Were On Shipboard.

The folowing interesting letter has been received at the Times-Dmocrat offic from Asa N. Ridenour, a popular former Lima man and former passenger conductor of the Lake Erie and eWstern road, will be read with interest by his many local friends:

Editor Times-Democrat:

Dear Sir:—Myself and family passed through the tropical disturbance safe and sound. The storm was very severe, but did not do much damage in Miami; several houses were blown over, but, if some of the youngsters of Lima could have had the opportunity that was had here of gathering up cocoa nuts after the storm, it would have been a great treat. The ground was covered and all got all they wanted by picking them up; also grape fruit and oranges, alligator pears, mangoes and a great many other tropical fruits that I have not learned the names of.

The storm did the most damage to timber, blowing down a great deal of it. The steamer St. Lucie, plying between Miama and Key West and belonging to the Florida East Coast railroad went down with all on board in 50 feet of water, 30 miles from Miama. She is a total wreck, twenty-nine men lost their lives on this, the others were saved by being washed ashore, on the different islands, clinging to tree tops until the tide went down.

One quarter boat, No. 4 was wrecked with 139 men on board and was carried out to sea. Those who were saved off this boat were in the water from 10 to 15 hours, clinging to pieces of wreckage until picked up by vessels at sea.

Of those 24 were picked up by an Italian steamer near the coast of Cuba and were landed at Havana. Others were picked up at Nassau, Bahama Islands, some in the Gulf of Mexico; others were picked up by foreign vessels and landed in Savannah, Norfolk and New York city, most all of them are in a deplorable condition.

No money is being spared by the East Coast railroad to care for the unfortunate employes. The loss to Mr. Flagler, who is sole owner of the road, will be considerable.

However, business has about become normal and damage to the construction, to road bed, piers and concrete work is being pushed as fast as possible.

Myself and the crew of which I have charge were close to the rolling sea but we did not stay on the boat long but got on the engines and stayed there. Our boat broke anchorage with 139 men on board and started for sea and all we could do was to bid the men farewell. But luckily the wind turned immediately after the boat broke loose and was blown in another direction and lodged in Hammock, we immediately then and, before tide went down, attached ropes to the boat and locomotive and pulled them back in deep water. All were saved. This is a wonderful piece of work, building an extension from Miama to Key West and the concrete work being done is being watched by representatives of a great many countries. The longest piece of concrete is 2 miles long. Four draw bridges in 66 miles across the Keys. The depth of water runs from 10 to 80 feet; that is being bridged over. It is said to be the greatest piece of construction work ever attempted outside of the Panama canal and the work is a novelty to look at, especially, it is being done by one man, Mr. Flagler.

A. N. RIDENOUR,
224 4th St., Miama, Fla.

It is enough that a woman should be well and strong to be charming and beautiful, in order to be this she must take Hollister's Rocky Mountain Tea, one of the greatest beautifiers known. Tea or tablets, 35 cents.—H. F. Vortkamp.

SETTLER'S CABIN BLOWN TO ATOMS.

Loomis, Wash., Oct. 31.—The home of John Koski, in Horse Springs county, about nine miles east of here was totally destroyed by an explosion of dynamite. Mrs. Koski and two young children were frightfully injured. The youngest child, aged 8 months, died of its injuries.

Mr. Koski took up his homestead only three months ago. He proposed to dig a well, and stored eight pounds of dynamite for blasting in a box under the porch of his home. Mrs. Koski wanted the box for some purpose and removed the powder, wrapping it in a sack and placing it under the house. It is supposed that the explosion was caused by the sack catching fire from a live coal thrown out in the pan of ashes. Mrs. Koski, with her 2 year old girl, was in the yard when she saw the sack containing the powder on fire. She rushed into the house to rescue her babe, and just as she reached the door with the infant in her arms the explosion took place. The little girl had followed her to the house, and the three were literally blown through the air for twenty-five or thirty feet and their clothes were torn to shreds.

When she regained consciousness Mrs. Koski, though terribly lacerated and bruised, crawled three-quarters of a mile to a neighbor's carrying her babe in her arms.

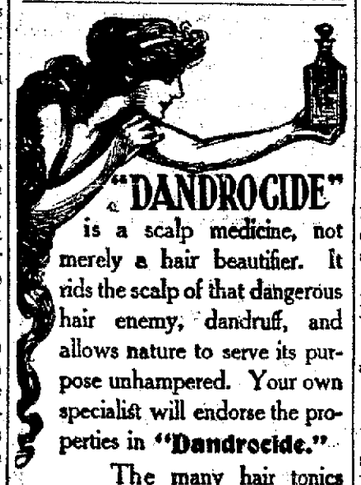

"DANDROCIDE" is a scalp medicine, not merely a hair beautifier. It rids the scalp of that dangerous hair enemy, dandruff, and allows nature to serve its purpose unhampered. Your own specialist will endorse the properties in "Dandrocide."

The many hair tonics fool you into softening the hair, but shamefully neglect the great evil, dandruff.

You won't get rid of dandruff, until you use "Dandrocide." It is lasting in its benefits, and is best in its results when economically applied. One bottle will heal the scalp, and start a rejuvenating growth of hair.

"Dandrocide" HAIR TONIC AND SCALP FOOD $1.00 THE BOTTLE

For Sale by Enterprise Drug Store, Lima.

IF WOMEN ONLY KNEW.

What a Heap of Happiness it Would Bring to Lima Homes.

Hard to do housework with an aching back.

Brings you hours of misery at leisure or at work.

If women only knew the cause—that

Backache pains come from sick kidneys,

'Twould save much needless woe.

Doan's Kidney Pills cure sick kidneys.

Lima people endorse this:

Mrs. Lizzie Ritenaur, of 339 south Pine street, Lima, O., says: "I recommended Doan's Kidney Pills, in 1898 and I can say that no other remedy ever did me the good that I derived from the use of Doan's Kidney Pills. Since I used them first, procuring them at W. M. Melville's drug store, I have been comparatively free from kidney trouble and whenever I have felt any of the symptoms coming on I have always used Doan's Kidney Pills, finding prompt relief. I might say that I have been relieved of ninety-five per cent of my sufferings through the use of this remedy."

For sale by all dealers. Price 50c. Foster-Milburn Co., Buffalo, New York, sole agents for the U. S.

Remember the name—Doan's—and take no other.

PREFERRED STOCK FOR SALE.

For the purpose of making extensions to the underground system, The Lima Telephone & Telegraph company will sell 40 shares of cumulative preferred stock, at $105. per share. This stock pays 3% semi-annual, dividends payable Feb. 1st and Aug. 1st of each year.

The company reserves the right to accept or reject part or all of such subscriptions, as may be received.

Applications may be made to W. H. Duffield, treasurer at the Metropolitan Bank, or to

GEO. H. METHEANY, Sec. & Mgr.
The Lima Telephone & Telegraph Co.,
Harper Block.
Telephone No. 299. 6-3t

They Make You Feel Good.

The pleasant purgative effect experienced by all who use Chamberlain's Stomach and Liver Tablets, and the healthy condition of the body and mind which they create makes one feel joyful. Price 25 cents. Samples free at all drug stores.

Do You Think For Yourself?

Or, Do You Open Your Mouth Like a Young Bird and Gulp Down Whatever Food or Medicine May be Offered You?

If you are an intelligent, thinking woman, in need of relief from weakness, nervousness, pain and suffering, then it means much to you that there is *one* tried and true, honest medicine OF KNOWN COMPOSITION, sold by druggists for the cure of woman's ills.

The makers of Dr. Pierce's Favorite Prescription, for the cure of weak, nervous, run-down, over-worked, debilitated, pain-racked women, knowing this medicine to be made up of ingredients, every one of which has the strongest possible indorsement of the leading and standard authorities of the several schools of medical practice, are not afraid to print, as they do, the list of ingredients, of which it is composed, *in plain English*, on every bottle-wrapper.

The formula of Dr. Pierce's Favorite Prescription will bear the most critical examination of medical experts, for it contains no alcohol, so injurious to delicate women even in small quantities when long continued. Neither does it contain any narcotics, or other harmful, or habit-forming drugs and no agent enters into it that is not highly recommended by the most advanced and leading medical teachers and authorities of their several schools of practice. These authorities recommend the ingredients of Dr. Pierce's Favorite Prescription for the cure of exactly the same ailments for which this world-famed medicine is advised by its manufacturers.

No other medicine for woman's ills has any such *professional* endorsement as Dr. Pierce's Favorite Prescription has received, in the unqualified recommendation of each of its several ingredients by scores of leading medical men of all the schools of practice. Is such an endorsement not worthy of your consideration? It certainly is entitled to far more weight than any number of non-professional, or lay testimonials.

A booklet of ingredients, with numerous authorative professional endorsements by the leading medical authorities of this country, will be mailed *free* to any one sending name and address with request for same. Address Dr. R. V. Pierce, Buffalo, N. Y.

Dr. Pierce's Favorite Prescription is a scientific medicine, carefully devised by an experienced and skillful physician, and adapted to woman's delicate system. It is made of native American medicinal roots and is perfectly harmless in its effects *in any condition of the female system*.

As a powerful invigorating tonic "Favorite Prescription" imparts strength to the whole system and to the organs distinctly feminine in particular. For overworked, "worn-out," run-down," debilitated teachers, milliners, dressmakers, seamstresses, "shop-girls," house-keepers, nursing mothers, and feeble women generally, Dr. Pierce's Favorite Prescription is the greatest earthly boon, being unequaled as an appetizing cordial and restorative tonic.

As a soothing and strengthening nervine "Favorite Prescription" is unequaled and is invaluable in allaying and subduing nervous excitability, irritability, nervous exhaustion, nervous prostration, neuralgia, hysteria, spasms, St. Vitus's dance, and other distressing, nervous symptoms commonly attendant upon functional and organic disease of the ovaries, distinctly feminine. It induces refreshing sleep and relieves mental anxiety and despondency.

If a woman has bearing down, or dragging pains, low down in the abdomen, or pelvis, backache, frequent headaches, dizzy or fainting spells, is nervous and easily startled, has gnawing feeling in stomach, sees imaginary floating specks, or spots before her eyes, has melancholia, or "blues," or a weakening disagreeable drain from pelvic organs, she can make no mistake by resorting to the use of Dr. Pierce's Favorite Prescription. It will invigorate and tone up the whole system and especially the pelvic organs.

No woman suffering from any of the above symptoms can afford to accept any secret nostrum or medicine of unknown composition, as a substitute for a medicine like Dr. Pierce's Favorite Prescription, which is OF KNOWN COMPOSITION and has a record of over forty years and sells more largely to-day than ever before. Its makers withhold no secrets from their patients, believing open publicity to be the very best guaranty of merit.

Dr. Pierce invites all suffering women to consult him by letter *free of charge*. All letters of consultation are held as sacredly confidential and an answer is returned in plain sealed envelope. Address: Dr. R. V. Pierce, Invalids' Hotel and Surgical Institute, Buffalo, N. Y.

Dr. Pierce's great thousand-page illustrated Common Sense Medical Adviser will be sent free, paper-bound, for 21 one-cent stamps, or cloth-bound for 31 stamps. Address Dr. Pierce as above.

Dr. Pierce's Pleasant Pellets invigorate the stomach, liver and bowels. They are the *original* Little Liver Pills having been put out for sale by old Dr. Pierce over 40 years ago. Much *imitated*, but never *equaled*. One to three a dose. Tiny sugar-coated granules; easy to take as candy.

Dr. Pierce's Golden Medical Discovery is a most potent alterative, or blood-purifier, and tonic, or invigorator, and acts especially favorably in a curative way upon all the mucuous lining surfaces, as of the nasal passages, throat, bronchial tubes, stomach, bowels and bladder, curing a large per cent. of catarrhal cases whether the disease affects the nasal passages, the throat, larynx, bronchia, stomach (as catarrhal dyspepsia), bowels (as mucous diarrhea), bladder, uterus or other pelvic organs. Even in the chronic or ulcerative stages of these affections, it is often successful in affecting cures.

ERIE EXCURSIONS.

The cheap one way rates to California will be sold only in October. Special round trip and one way tickets on sale October 16th, November 6th and 20th, to points in the west and south. For information call phones No. 60.

W. S. MORRISON,
d&w-oct12-nov5 Agent.

Faurot Opera House

FRIDAY, NOV. 2.

Lincoln J. Carter presents the Picturesque Western play,

The Flaming Arrow

SEE

The exciting horse race; the attack on Ft. Reno; the wonderful horses, Arrow and Buckskin; the council fire and ghost dance.

40—BIG SPECIAL CAST—40

Genuine Indian Brass Band.

Prices—25c, 35c, 50c.

Seat sale Thursday, 9 a. m.

Faurot Opera House

THURSDAY, NOV. 1ST.

Henry W. Savage Offers the Tuneful Triumph

THE PRINCE OF PILSEN

By PIXLEY & LUDERS.

JESS DANDY.

Cast of Superior Merit; Golden Voiced Chorus; Scenic and Costume Splendor.

Prices—25c, 75c, $1.00 and $1.50, lower boxes $2.00.

Seats ready Wednesday, 9 a. m.

AN ORDINANCE prohibiting the practice of Astrology, Fortune Telling Clairvoyancy or Palmistry, and to repeal an ordinance entitled "an ordinance providing for the licensing of Fortune Tellers, Clairvoyants, Astrologers and persons engaged in telling Fortune by means of Palmistry." Be it ordained by the Council of the City of Lima, State of Ohio: Section 1—That whoever shall represent himself to be, and engage in the business of an astrologer, a fortune teller, a clairvoyant or a palmist shall be guilty of an offense, and upon conviction thereof before the mayor shall, for each and every offense, be fined, not more than one hundred ($100.00) dollars, and not less than ten $10.00) dollars and the cost of prosecution. Section 2—That an ordinance entitled "An ordinance providing for the licensing of fortune tellers, clairvoyants, astrologers and persons engaged in telling fortunes by means of palmistry" passed March 21, A. D. 1898, be and the same is hereby repealed. Section 3—This ordinance shall take effect and be in force from and after the earliest date allowed by law. Passed October 22, 1906. D. Cramer, President of Council. Attest: O. J. Rose, City Clerk. Approved by the Mayor this 23rd day of October, 1906. Theo. D. Robb, Mayor of the City of Lima, Ohio. oct 24-31

AUDITOR CERTIFICATE.

In compliance with ections 45 and 45a of the Ohio Municipal Code, I, Fred C. Beam, City Auditor, do hereby certify that there is sufficient funds in the City Treasury to the credit of the Building Fund and not otherwise appropriated, to cover the expenses of erecting a public safety building as is proposed by the following ordinance. Witness my hand and seal this 15th day of October, 1906.

FRED C. BEAM, Auditor.

AN ORDINANCE amending section two of an ordinance appropriating funds for the board of public safety with which to erect a Public Safety Building, passed May 7th, 1906. Be it ordained by the Council of the City of Lima, State of Ohio. Section 1—That Section 2 of an ordinance entitled "an ordinance authorizing the Board of Public Safety to erect a Public Safety building and making appropriations to cover the cost of the same" passed May 7th, 1906, be and the same is hereby amended to read as follows: To-wit, "That to cover the cost and expenses for the erection of the building mentioned in the foregoing section, the sum of TWENTY SEVEN THOUSAND FIVE HUNDRED DOLLARS be and the same is hereby appropriated out of the BUILDING FUND and placed to the credit of the Board of Public Safety, to be expended and paid out upon their vouchers to the City Auditor." Section 2—That the original section 2 of said ordinance as passed May 7th, 1906, be and the same is hereby repealed. Section 3—That this ordinance shall be in full force and effect on and after its passage and course prescribed by law. Passed October 22, 1906. D. Cramer, President. Attest: O. J. Rose, Clerk. Approved this 23rd days of October, 1906. Theo. D. Robb, Mayor. oct 24-31

LEGAL NOTICE.

Horace Roscoe Wheeler, of Knoxville, in the county of Knox, and state of Tennessee, will take notice that Anna M. Wheeler did on the 24th day of September, 1906, file her petition in the office of the clerk of the court of common pleas of Allen County, Ohio, charging said Horace Roscoe Wheeler with gross neglect of duty and asking that she may be divorced from the said Horace Rosco Wheeler, and that she be given the custody, of the three minor children and reasonable alimony, which petition will be for hearing on or after November 16th, 1906.

Dated Lima, Ohio, Sept. 25th, 1906.

ANNA. M. WHEELER,
By Becker & Becker, her attorneys.
sep26-w-th-6wks

NEWSPAPERARCHIVE®

R T GREGG & CO

WE SELL THE NEMO CORSET. THE NEMO CORSET LEADS THEM ALL.

Busy as Bees in the Silks and Dress Goods.

We are showing all the new and desirable weaves and colorings in Dress Goods in plain and fancies, from $1.50 per yard down to 25c.

A fine line of mixed goods in checks, plaids and stripes to select from. The kind of goods you all want. They are the right things at the right prices.

The greatest line of black goods to be found in this part of the state. All choice new fabrics.

We want you to look at the line of plaid silks we are showing all the new weaves and colorings either by the yard or pattern. No two patterns alike.

Yard wide black taffetas at $1.00, $1.25 and $1.50, fully guaranteed.

The finest collection of dress trimmings will be found here at moderate prices.

Try Us for Dress Goods and Silks.

R. T. GREGG & CO.

FREE COOKING SCHOOL

FREE LECTURE ON COOKING

And practical demonstrations of the various uses for culinary purposes of the

CHOCOLATE AND COCOA

Manufactured by

Walter Baker & Co., Ltd

(Established 1780.)

DORCHESTER, MASS.,

WILL BE GIVEN BY

MISS ELIZABETH L. BURR,

Domestic Science Dept., Boston, Y W. C. A.

—AT THE—

AUDITORIUM, LIMA, OHIO,

Domestic Science Dept., Boston Y. W. C. A.

Friday, November 2nd, 1906.

at 10:30 o'clock in the forenoon and 3 o'clock in the afternoon.

Samples of Miss Burr's preparations, such as Cakes, Puddings, Meringues, Fudge Soufflés, Ice Cream, Bavarian Cream, etc., will be served at each lecture, and she will be pleased to answer all inquiries regarding the same. A different menu will be prepared and served at each lecture.

A special free lecture for children will be given Saturday morning at 10 o'clock. Every child attending this lecture will be presented with a Walter Baker Souvenir.

Sample cakes of the Walter Baker premium No. 1 Chocolate, the Vanilla Sweet Chocolate and little sample cans of the Breakfast Cocoa, also a book of "Choice Chocolate Recipes" will be presented to all persons attending these lectures, and all who are interested in scientific cooking should not fail to attend as they are

FREE TO ALL.

BACK BROKEN

An Ottawa Man Fatally Injured

By Being Hit by a Falling Tree in Woods on the Boose Farm.

WAS CUTTING TIMBER

And Was Pinioned to the Ground by a Tree He Had Felled.

Died Before a Physician Could Reach Scene of the Accident.

William Wickham, aged 24, a resident of Ottawa, O., was killed yesterday afternoon in the woods on the Boose farm, about 4 miles northeast of this city, by being caught and pinioned to the earth by a large sized ash tree which he and a fellow workman had just felled. His back was broken by the weight of the tree trunk and he died before a physician who was hastily summoned, could reach the scene of the fatal accident.

The unfortunate man had been employed, for some time with a fellow workman Ellsworth Conn, in cutting ash timber out of the Boose farm woods for the local handle factory and they were at work on this contract when the accident occurred yesterday afternoon. They had severed the trunk of one tree and when it fell it lodged in a slanting position against the branches of another tree. The men figured that they could bring the tree down by felling another tree near-by, by making the latter tree fall across the trunk of the first one. They proceeded to saw the trunk of the other tree in two and when it fell it struck as they had intended, across the trunk of the first one but instead of bringing the first tree down, the second one skidded down the slanting trunk of the firmst tree. This movement threw the butt of the tree in an opposite direction to that anticipated by the cutters. It swung around directly toward the men who seeing the danger they were in started to run. Conn was in advance and reached a place of safety but Wickham was caught by the heavy stick and was pinioned to the ground where he was held until Conn, with a fence rail as a lever raised the end of the tree and permitted the injured man to pull himself out.

Conn found that his companion was seriously injured and remarked that he would send for a doctor but Wickham, who realized his condition, said that the trouble was unnecessary, that his back was broken and that he was going to die. Dr Frank Steiner was hastily summoned, however, but did not reach the scene until after the unfortunate man had died. Bennett's ambulance was then summoned to the scene and the body was taken to his establishment on north Elizabeth street.

An examination of the body showed the back to be broken just at the waist line, the force of the blow having parted the vertabrae so that one could lay a finger between them. Strange as it may seem the skin was not broken.

The deceased was unmarried and had a number of relatives residing at Ottawa, to which place his remains were taken this afternoon.

PLENTY OF SWEET CIDER AT DORSEY'S.

Ask your grocer for Mrs Austin's Pancake flour. Fresh and delicious. 4 1w

OTHER CITIES

Taking Hold of the Roller Polo League Formed.

Press reports from the various cities included in the newly organized Western Ohio Roller Polo league, shows interest to be quite general, and the league, it is believed, will prove popular from the inception. The cities determined upon are said to be Lima, Kenton, Fostoria, Findlay, Dayton and Springfield. Team managers are now planning the personnel of their clubs, and in a few weeks play will be started under a regular schedule.

Any skin itching is a tenpertester. The more you scratch the worse it itches. Doan's Ointment cures piles, eczema, any skin itching. At all drug stores.

The Central Building & Loan company solicits deposits in either large or small amounts and will pay 5% on time deposits. Call at room 21 Holmes block for particulars. 15 3t tu th

HOLLOWE'EN IS HERE

Fun of the Boys and Girls Started Last Night With Gate Captures.

BLACK CATS, WITCHES

Trunkless Pumpkin Faced Fiends Included in the Pranks This Evening.

Black cats, witches and horrible grinning faces are invading the streets! Even watchful, blue-coated officers are said to be powerless against them. They are here and they intend to stay one night, when they will disappear mysteriously until another year and another Hallowe'en rolls around.

The fiendish, specter faces, usually trunkless and always hairless, have one devoted friend, however—the small boy. This year he is in his glory. Never was there such an assortment of fright producing images.

One young man of not more than ten years was overheard remarking that he "guessed Margie would yell when she saw THAT."

Margie Has Right to Terror.

"That," was a man about eighteen inches high, with a hollow orange pumpkin for a head, green cucumbers for arms and legs, a yellow squash for a trunk and bananas for feet. Inside was a place for a candle. No one would blame Margie for yelling."

Then there are witches, some with long handled brooms and some with tailless black cats. But they are all awful.

Apples and Cider Plenty.

For the parties on Hallowe'en the grocers say they have an abundant supply of apples, nuts and cider, and there are rumors that many destinies are to be decided by apple parings thrown over left shoulders and by the telling of fortunes in dark corners.

These will be not only for the little folk, but for their big brothers and sisters, too.

Among the latter there will be many who at midnight will steal alone into an empty chamber with only a tallow candle for light, and peer anxiously into a mirror to see the faces of their future husbands.

If you enjoy delicious, crispy brown pancakes, try Mrs. Austin's. 4-1w

Occasionally one has the fortune to meet women who are ideal in looks and figure. Ninety-nine nine times out of a hundred you will find she takes Hollister's Rocky Mountain Tea. Tea or Tablets, 35 cents. H. F. Vortkamp.

K. O. T. M. NOTICE.

All members of the Uniform Rank are requested to be out to the meeting Thursday night. Business of importance to everyone will come before this meeting. Do not fail to come out.

By order of

F. A. WOLKOYS, Captain

LARGEST GASSER

Ever Drilled in in Ohio Was Finished Yesterday.

The company furnishing the gas wells to provide Lima's fuel supply today enjoys the distinction of owning the largest gas well ever drilled in Ohio. The well was finished yesterday and was so large and strong that it was utterly impossible to shoot it, measuring fifteen million cubic feet—each twenty-four hours—or more than enough to supply two cities like Lima in the coldest weather. It will be connected to the main line in a few days.

One of the splendid results of physical beautifying is it's tendency to create an ambition to be beautiful in every way. When a woman gets a good start by taking Hollister's Rocky Mountain Tea she is all right. Tea or tablets, 35 cents. H. F. Vortkamp.

How to Cure a Cold.

The question of how to cure a cold without unnecessary loss of time is one in which we are all more or less interested, for the quicker a cold is gotten rid of the less the danger of pneumonia and other serious diseases. Mr. B. W. L. Hall, of Waverly, Va., has used Chamberlain's Cough Remedy for years and says: "I firmly believe Chamberlain's Cough Remedy to be absolutely the best preparation on the market for colds. I have recommended it to my friends and they all agree with me." For sale by all druggists.

A specific for pain—Dr Thomas' Eclectric Oil, strongest, cheapest liniments ever devised. A household remedy in America for 25 years.

NOTICE OF PRE PARATORY SERVICE.

There will be preparatory services at Calvary Reformed church Thursday evening at 7 00 o'clock. Every member is urged to be present. The communion service will be held Sunday morning. It is hoped that all will arrange to be present. An opportunity will be given for any who may wish to unite with the church. E. E. Young, pastor.

Feldmann and Co. The Specialty Store.

UNDERWEAR For Women and Children.

When you buy underwear here you have the satisfaction of knowing that you are getting the best there is—the best in fit, finish and quality. The prices too are an important feature. We give you the most value possible at each price.

Ladies' splendidly fleeced vests or pants at 25 cents.

Ladies' exceptional quality vests or pants, variety of style 50 cents.

Our ladies' white or grey Merino vests or pants, are matchless at 75 cents.

A variety of styles ladies' fine wool underwear at $1.00.

Ladies' fleeced union suits, great values at 50c and 98c.

Ladies' fine union suits at $1.25, $1.48, $1.98, $2.50 and up.

A full assortment of ladies' equestrian tights and long sleeved knit corset covers.

Children's fleeced vests or pants of unusual quality at 25c.

Children's high grade fleeced underwear at 35c, and very choice Merino vests or pants at 50c.

Not one store in fifty shows as good a garment in children's fleeced union suits at 50c as you find here—they're fine.

Best values in children's wool union suits and tights.

Although the mills have raised the price considerably, we continue to sell a good quality heavy fleeced boys' shirts or drawers at 25 cents.

Infants' underwear in the various desirable styles at 25 cents, 35 cents, 50 cents and up.

See us for best values in flannellette gowns for women and men.

See us for the very best in ladies' flannelette and knit skirts.

The Right HOSIERY For Women, Children and Men.

Feldmann & Co.

209-211 N. Main St.

SEE US FOR FURS WE CAN PLEASE YOU.

The Right GLOVES For Women, Children.

Ladies' Outfitting Co.

EXCLUSIVE GARMENT HOUSE, 229 N. Main Street.

Stunning Suits

The beauty of Tailored Suits rests with the style and cut.

We know by the preference shown that the superiority of our suits are recognized by women of good taste.

There is no street costume more appropriate nor more striking than an attractive Tailored Suit.

We have Suits from $10 to $50.

WE ARE EXCLUSIVE OUTFITTERS TO WOMEN

ALL SAINTS' DAY OBSERVANCE AT ST. ROSE.

The feast of All Saints, a holy day obligation for Catholics, will be observed Thursday. Masses will be celebrated at St Rose church at 5 a m, and 7 and 9 o'clock, and evening service at 7. Friday will be the commemoration of All Saints, when requiem high mass will be observed at 7 30 a m. Sunday, after Memorial services for the departed will be held at Gethsemani cemetery weather being favorable.

DISTINCTIVE style, great variety, moderate price, "ease the first day worn"—these are the distinguishing features of "Queen Quality" Shoes which have caused them to be favored beyond all other women's shoes in the world; and which by the same token bring women in throngs to select their shoes here. The season's new styles are now ready. For street and general wear Glazed Kid and Gun Metal leathers will be the vogue with discriminating dressers. Priced $3.50 and $3.00. Some Patent Leather styles $4.00.

Found Only at

Gooding's,

230 North Main St.

NEWSPAPER ARCHIVE® NEWSPAPER ARCHIVE®